

CORNER RECORD

Document Number

20150084

City of _____

County of

PLACER

, California

Brief Legal Description LOT 371, DOLLAR POINT, UNIT NO.6 SUBDIVISION, I/MAPS/15 O.R.P.C.

x	
33	

SEC. 33
T. 16 N.
R. 17 E.
M.D.B. & M.

CORNER TYPE

Government Corner Control
Meander Property
Rancho Other
Date of Survey 10/05/2015

COORDINATES (OPTIONAL)

N. _____
 E. _____
Zone _____ Datum _____
 Elev. _____
Vert. Datum: NGVD29 NAVD88
Meas. Units: Metric Imperial

CORNER- Left as Found Found and Tagged Established Reestablished Rebuilt

Identification and type of corner found: Evidence used to identify or procedure used to establish or reestablish the corner:

USED RECORD DIMENSIONS AND FOUND MONUMENTS PER I/MAPS/15, I/MAPS/41 O.R.P.C. AND 14/CR/13, AND A FOUND MONUMENT OF NO RECORD TO REESTABLISH THE MISSING CORNER OF LOT 371, AS SHOWN ON THE ACCOMPANYING PLAT.

A description of the physical condition of the monument as found and as set or reset:

- SET 5/8" REBAR WITH YELLOW PLASTIC CAP LS-7429 AS SHOWN ON PLAT
 FOUND MONUMENT AS SHOWN ON PLAT
 DIMENSION POINT (NOTHING FOUND OR SET)

SURVEYOR'S STATEMENT

This Corner Record was prepared by me or under my direction in conformance with the

Land Surveyors Act on

January 14, 2016

Signed

P.L.S. or R.C.E. No. 7429

COUNTY SURVEYOR'S STATEMENT

This Corner Record was received _____

and examined and filed

February 1, 2016

Signed

P.L.S. or R.C.E. No. 6584

Title

County Surveyor

COUNTY SURVEYOR'S COMMENT:

BOOK 18 CORNER RECORDS PAGE 19

PLAT OF SURVEY

LOT 371, DOLLAR POINT UNIT NO.6 SUBDIVISION, AS FILED IN BOOK 1 OF MAPS AT PAGE 15, OFFICIAL RECORDS PLACER COUNTY, CALIFORNIA. A PORTION OF SECTION 33, TOWNSHIP 16 N., RANGE 17 E., M.D.B. & M.

SCALE 1" = 50' DATE OF SURVEY 10/05/2015

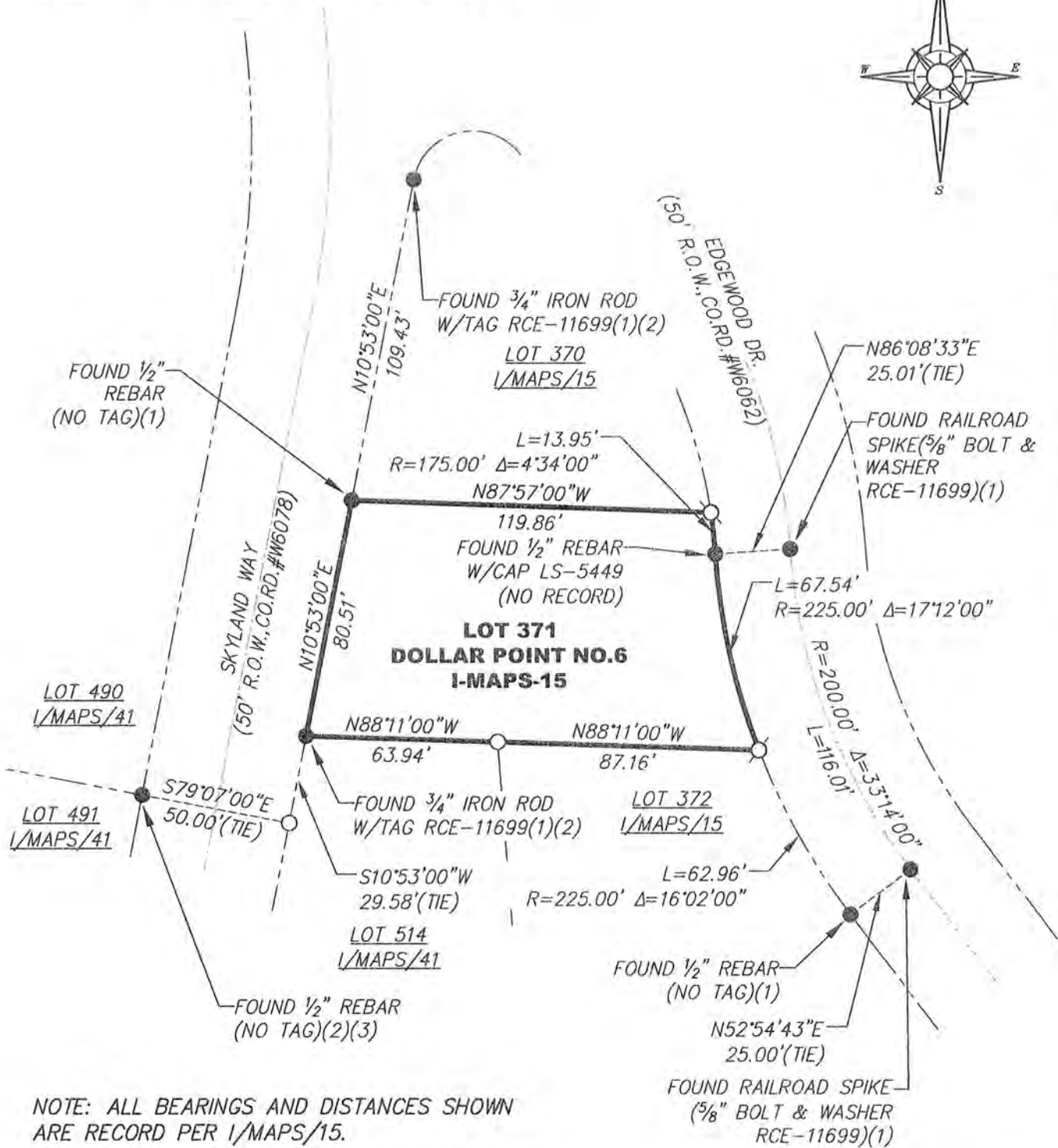
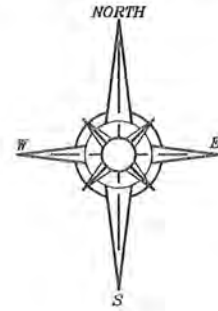

BOOK _____ CORNER RECORDS PAGE _____

NOTE: ALL BEARINGS AND DISTANCES SHOWN ARE RECORD PER I/MAPS/15.

- FOUND MONUMENT AS SHOWN HEREON
- ⊗ SET 5/8" REBAR WITH YELLOW PLASTIC CAP L.S. 7429 OR OTHERWISE NOTED
- DIMENSION POINT (NOTHING FOUND OR SET)
- (1) PER I/MAPS/15 (2) PER I/MAPS/41
- (3) PER 14/CR/13

J/N 2609.00