

CORNER RECORD

COUNTY OF PLACER T. 16N. R. 17E. M.D. _____ MERIDIAN CALIFORNIA

CORNER TYPE: GOV'T. CORNER MEANDER RANCHO CONTROL OTHER
 CORNER IDENTIFICATION - DATE OF VISIT June 7, 1990



LOT 54, LAKE FOREST UNIT NO. 3
 BOOK "D" OF MAPS, PAGE 43

CORNER - LEFT AS FOUND FOUND AND TAGGED REESTABLISHED OBLITERATED CORNER REBUILT

PHYSICAL DESCRIPTION OF CORNER FOUND: EVIDENCE AND METHOD USED TO IDENTIFY OR REESTABLISH _____

- FOUND 1/2" REBAR
- FOUND 1 1/4" OUTSIDE DIA. OPEN IRON PIPE
- FOUND 5/8" REBAR W/PLASTIC PLUG STAMPED L.S. 3422
- FOUND 1 1/4" OUTSIDE DIA. IRON PIPE W/METAL CAP
- FOUND 1 1/4" OUTSIDE DIA. IRON PIPE W/1/2" REBAR INSIDE OF PIPE

PHYSICAL DESCRIPTION OF MONUMENTS REBUILT OR PERPETUATED _____

- SET 3/4" IRON PIPE W/PLASTIC PLUG STAMPED L.S. 5549

CALIFORNIA COORDINATE SYSTEM ORDER: FIRST SECOND THIRD
 STATIONS USED: NGS (USC & GS) STATE COUNTY OTHER STATION _____ STATION _____
 ZONE _____ ELEVATION _____ NORTHINGS (Y) _____ EASTINGS (X) _____

SKETCH: (Include reference tie or witness points, remarks and topo of area)

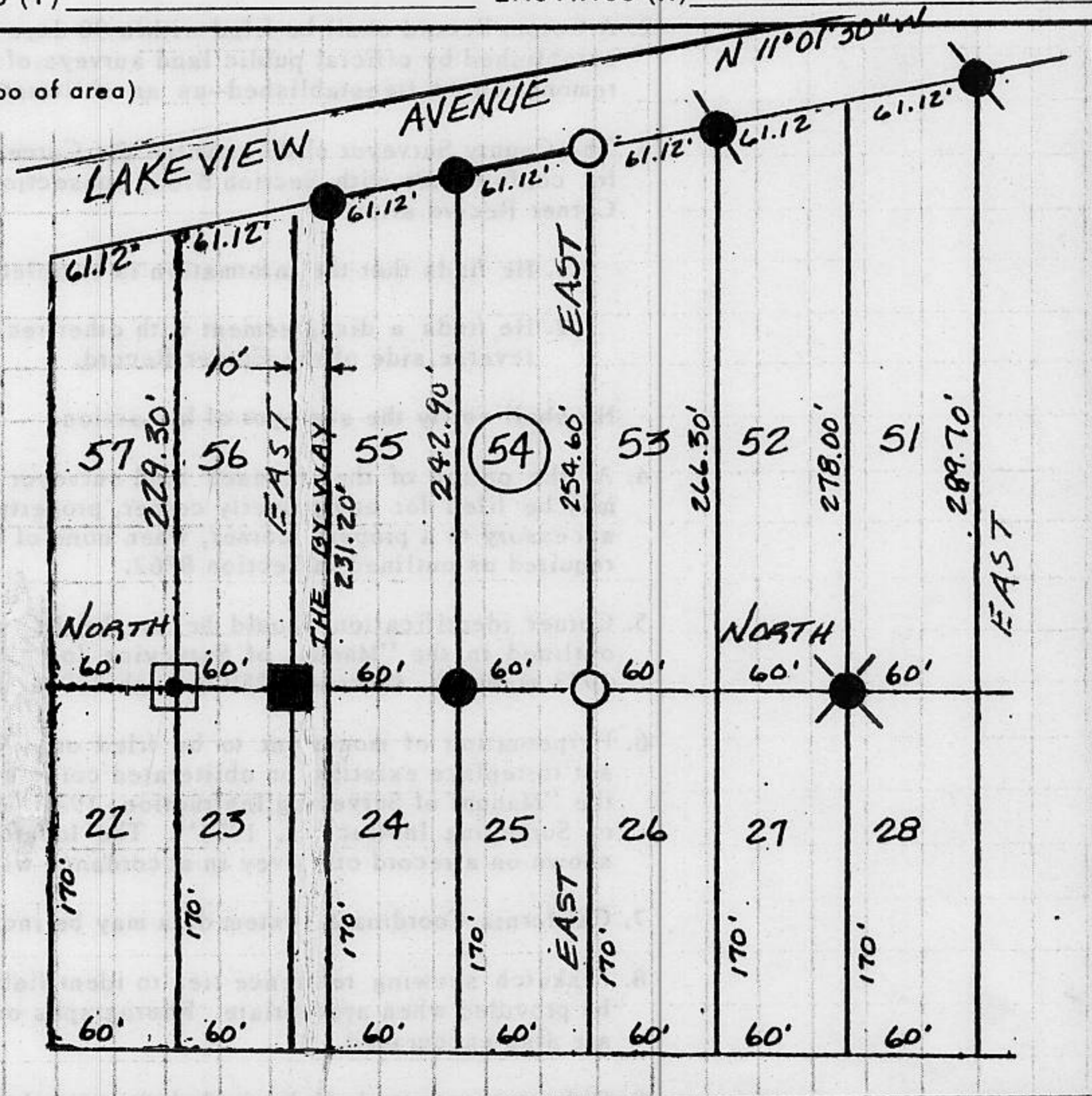
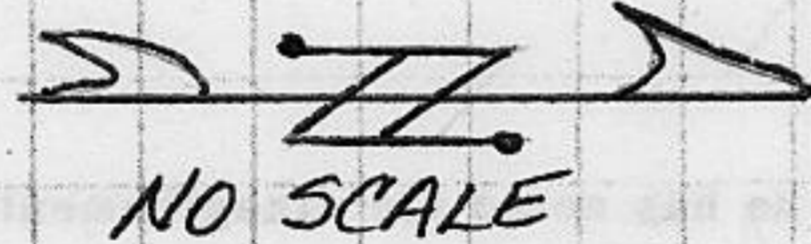

JN: 9099 SURVEYOR'S CERTIFICATE
 THIS CORNER RECORD WAS PREPARED BY ME OR UNDER MY DIRECTION IN CONFORMANCE WITH THE LAND SURVEYORS ACT ON 6-26 1990
 SIGNED: Charles R. Sage, Jr.
 L.S. or R.C.E. No.: L.S. 5549 EXP 6-30-93
 SEAL

COUNTY SURVEYOR'S CERTIFICATE
 THIS CORNER RECORD WAS RECEIVED 12/15 1991 AND EXAMINED AND FILED 6/5 1992
 BY: Bruce J. McDaniel
 TITLE: DEPUTY COUNTY SURVEYOR
 DOCUMENT No. _____
 STATEMENT ON BACK OF SHEET YES NO

BOOK 2, CORNER RECORDS, PAGE 160