

CORNER RECORD

COUNTY OF PLACER T. 10 N R. 17 E M.D. MERIDIAN CALIFORNIA

CORNER TYPE: GOV'T. CORNER MEANDER RANCHO CONTROL OTHER

CORNER IDENTIFICATION - DATE OF VISIT 4-2 1991



LOT 19 AGATE BAY VISTA UNIT-3
BK I OF MAPS AT PAGE 55

CORNER - LEFT AS FOUND FOUND AND TAGGED REESTABLISHED OBLITERATED CORNER REBUILT

PHYSICAL DESCRIPTION OF CORNER FOUND: EVIDENCE AND METHOD USED TO IDENTIFY OR REESTABLISH

- FOUND 3/4" REBAR, NO REFERENCE
- FOUND 3/4" REBAR W/ OBLITERATED TAG
- FOUND 3/4" REBAR W/ TAG R.C.E. 8850
- FOUND 1/2" REBAR, NO REFERENCE
- FOUND 1/2" REBAR W/ TAG R.C.E. 8850

PHYSICAL DESCRIPTION OF MONUMENTS REBUILT OR PERPETUATED

- SET 3/4" IRON PIPE W/ PLASTIC PLUG, C.S. 5549

CALIFORNIA COORDINATE SYSTEM ORDER: FIRST SECOND THIRD

STATIONS USED: NGS (USC & GS) STATE COUNTY OTHER STATION _____ STATION _____

ZONE _____ ELEVATION _____ NORTHINGS (Y) _____ EASTINGS (X) _____

SKETCH: (Include reference tie or witness points, remarks and topo of area)

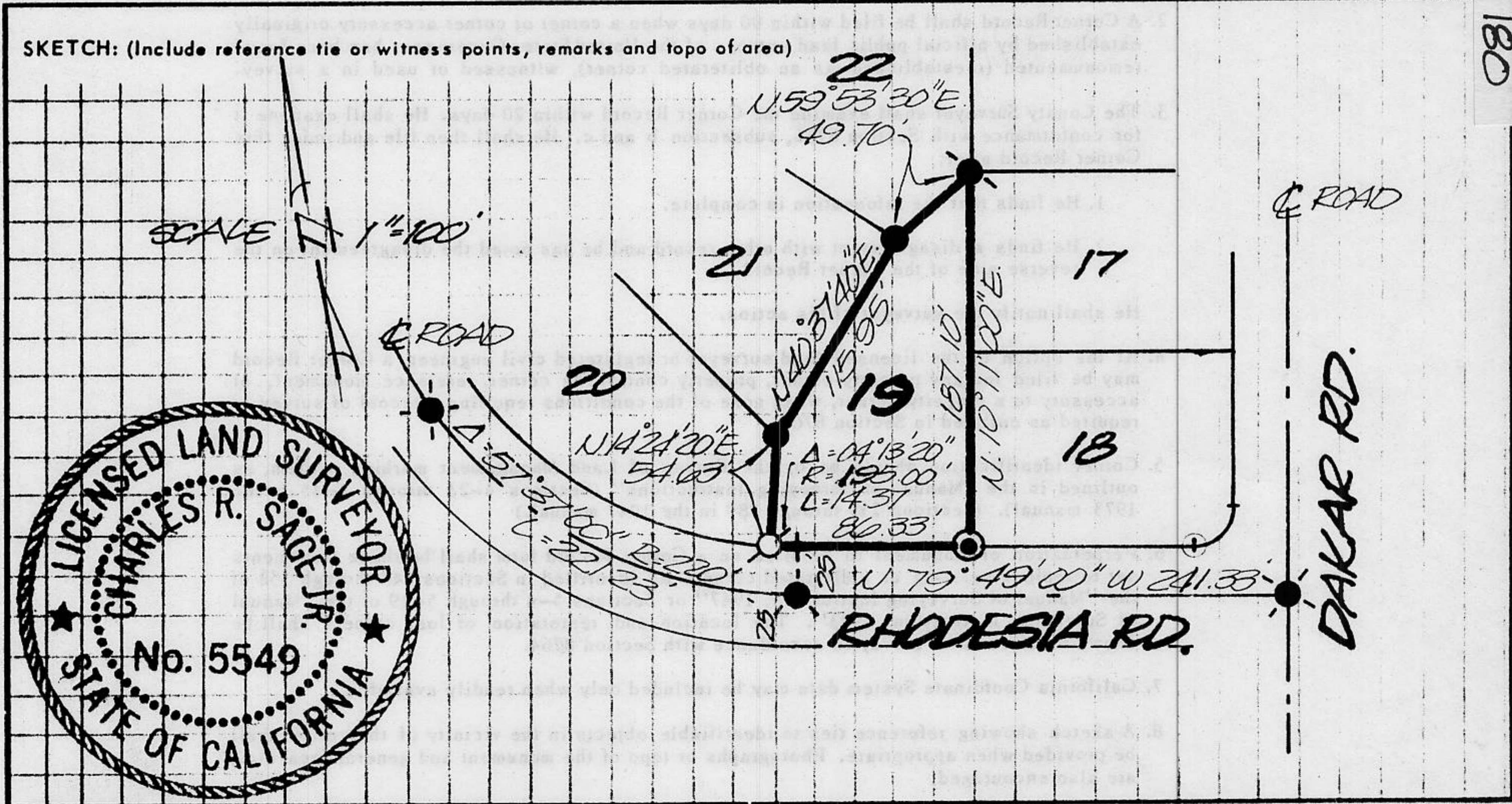

SURVEYOR'S CERTIFICATE
 JUN 9 1991
 THIS CORNER RECORD WAS PREPARED BY ME OR UNDER MY DIRECTION IN CONFORMANCE WITH THE LAND SURVEYORS ACT ON APRIL 9 1991
 SIGNED: Charles R. Sage Jr.
 L.S. or R.C.E. No.: L.S. 5549 EXP. 6-30-93
 SEAL

COUNTY SURVEYOR'S CERTIFICATE
 THIS CORNER RECORD WAS RECEIVED 12/15 1991
 AND EXAMINED AND FILED 6/5 1992
 BY: Brian L. McDaniel
 TITLE: DEPUTY COUNTY SURVEYOR
 DOCUMENT No. _____
 STATEMENT ON BACK OF SHEET
 YES NO

BOOK 2, CORNER RECORDS, PAGE 180