

CORNER RECORD

COUNTY OF PLACER T. 15N R. 16E MD MERIDIAN CALIFORNIA

CORNER TYPE: GOV'T. CORNER MEANDER RANCHO CONTROL OTHER

CORNER IDENTIFICATION - DATE OF VISIT 1-10 1990



LOT 34, BLOCK "C" LAKE TAHOE PARK SUB. NO. 1
BOOK "D" OF MAPS PAGE 17

CORNER - LEFT AS FOUND FOUND AND TAGGED REESTABLISHED OBLITERATED CORNER REBUILT

PHYSICAL DESCRIPTION OF CORNER FOUND: EVIDENCE AND METHOD USED TO IDENTIFY OR REESTABLISH

- FOUND ORIGINAL 2x2 WOOD HUB + 3/4" IRON PIPE
- FOUND 3/4" OPEN IRON PIPE
- ⊙ FOUND 1" OPEN IRON PIPE

PHYSICAL DESCRIPTION OF MONUMENTS REBUILT OR PERPETUATED

- ⊙ = SET 3/4" IRON PIPE W/PLASTIC CAP STAMPED L.S. 5549
- ⌘ = SET 1/2" IRON PIN TAGGED L.S. 5549

CALIFORNIA COORDINATE SYSTEM ORDER: FIRST SECOND THIRD

STATIONS USED: NGS (USC & GS) STATE COUNTY OTHER STATION _____ STATION _____

ZONE _____ ELEVATION _____ NORTHINGS (Y) _____ EASTINGS (X) _____

SKETCH: (Include reference tie or witness points, remarks and topo of area)

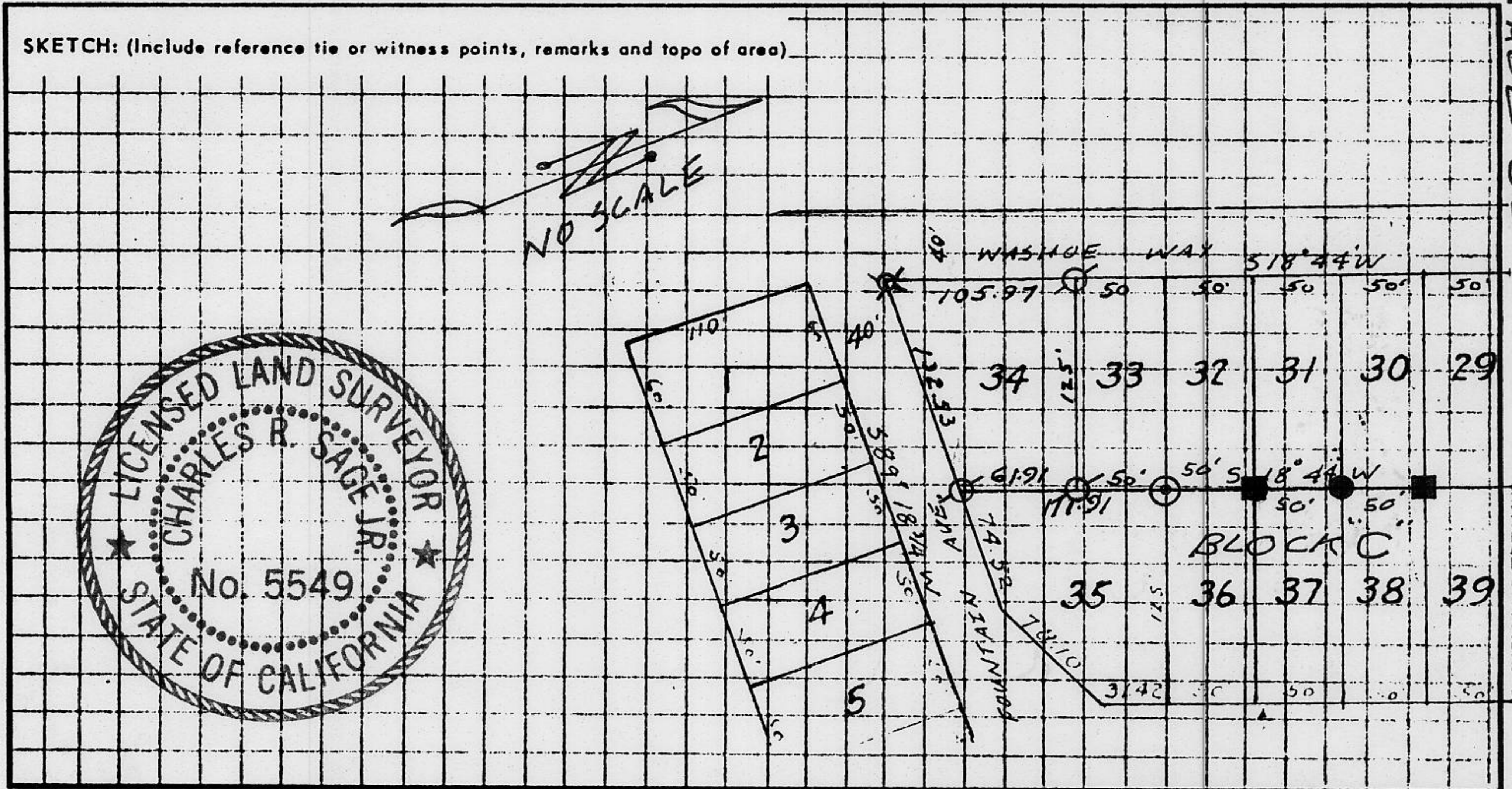

JN: 9007

SURVEYOR'S CERTIFICATE

THIS CORNER RECORD WAS PREPARED BY ME OR UNDER MY DIRECTION IN CONFORMANCE WITH THE LAND SURVEYORS ACT ON 1-15 1990

SIGNED: Charles R. Sage Jr.

L.S. or R.C.E. No.: L.S. 5549 EXP. 6-30-93

SEAL

COUNTY SURVEYOR'S CERTIFICATE

THIS CORNER RECORD WAS RECEIVED 12/15 1991 AND EXAMINED AND FILED 6/8 1992

BY: Brian L. McDaniel
TITLE: DEPUTY COUNTY SURVEYOR

DOCUMENT No. _____
STATEMENT ON BACK OF SHEET

YES NO

Book 3, Corner Records, Page 35