

**CORNER RECORD**

COUNTY OF PLACER T. 15 N R. 16 E MD MERIDIAN CALIFORNIA

CORNER TYPE: GOV'T. CORNER  MEANDER  RANCHO  CONTROL  OTHER

CORNER IDENTIFICATION - DATE OF VISIT 6-4 19 92

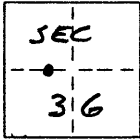

REESTABLISH NORTHEAST & SOUTHEAST CORNERS OF LOT 1 BLOCK 12  
TANOE PINES SUB'D.

BOOK C OF MAPS PAGE 12

CORNER - LEFT AS FOUND  FOUND AND TAGGED  REESTABLISHED OBLITERATED CORNER  REBUILT

PHYSICAL DESCRIPTION OF CORNER FOUND: EVIDENCE AND METHOD USED TO IDENTIFY OR REESTABLISH

- FOUND  $\frac{3}{4}$ " REBAR w/ BRASS SLEEVE STAMPED L.S. 2515 PER P.M. 2-47
- FOUND  $\frac{1}{2}$ " REBAR NO TAG
- ⊙ FOUND  $\frac{3}{4}$ " REBAR NO TAG PER R.O.S. 10-25
- ▲ FOUND  $\frac{5}{8}$ " REBAR w/ PLASTIC CAP STAMPED L.S. 4154 PER R.O.S. 10-25
- FOUND 1" OPEN IRON PIPE, NO TAG, PER R.O.S. 10-25

PHYSICAL DESCRIPTION OF MONUMENTS REBUILT OR PERPETUATED

- ⊙ SET  $\frac{3}{4}$ " IRON PIPE w/ PLASTIC PLUG STAMPED L.S. 5549
- ✕ SET NAIL w/ TAG STAMPED L.S. 5549 IN CONCRETE FENCE FOOTING.

CALIFORNIA COORDINATE SYSTEM ORDER: FIRST  SECOND  THIRD

STATIONS USED: NGS (USC & GS)  STATE  COUNTY  OTHER  STATION \_\_\_\_\_ STATION \_\_\_\_\_

ZONE \_\_\_\_\_ ELEVATION \_\_\_\_\_ NORTHINGS (Y) \_\_\_\_\_ EASTINGS (X) \_\_\_\_\_

SKETCH: (Include reference tie or witness points, remarks and topo of area)

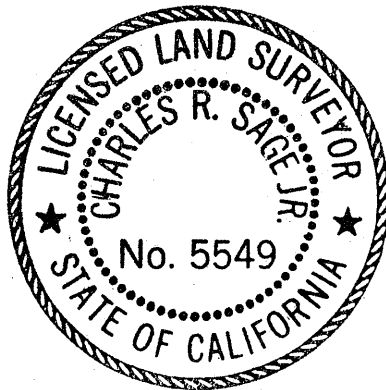
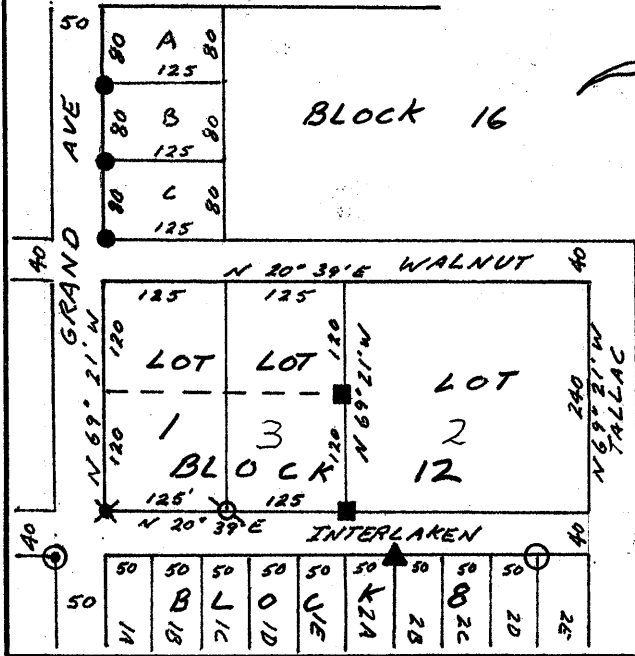

BOOK 3, CORNER RECORDS, PAGE 84

**SURVEYOR'S CERTIFICATE** 9299

THIS CORNER RECORD WAS PREPARED BY ME OR UNDER MY DIRECTION IN CONFORMANCE WITH THE LAND SURVEYORS ACT ON 6/5 19 92

SIGNED: Charles R. Sage, Jr.

L.S. or R.C.E. No.: L.S. 5549 EXP. 6-30-95

SEAL

**COUNTY SURVEYOR'S CERTIFICATE**

THIS CORNER RECORD WAS RECEIVED 6/15 19 92 AND EXAMINED AND FILED 9/8 19 92

BY: Barry J. McDaniel  
TITLE: DEPUTY COUNTY SURVEYOR

DOCUMENT No. \_\_\_\_\_

STATEMENT ON BACK OF SHEET

YES  NO