

CORNER RECORD

Document Number _____

City of _____ County of Placer, California

Brief Legal Description Lot 11 Sunnyside No 2 D/Maps/53

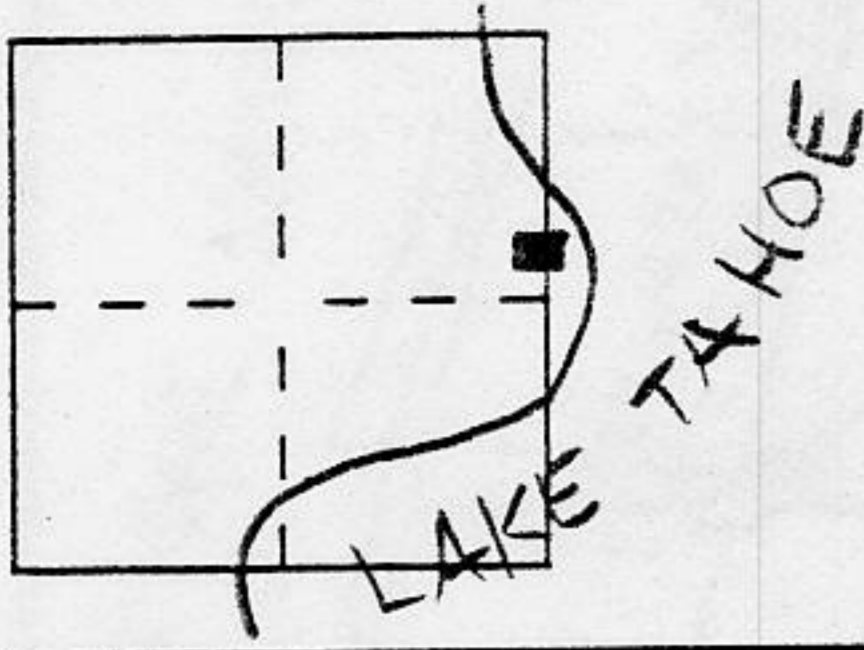

CORNER TYPE

- Government Corner
- Meander
- Rancho
- Date of Survey March 91
- Control
- Property
- Other

COORDINATES (Optional)

N. _____
 E. _____
 Zone _____ Datum _____
 Elev. _____

Corner — Left as found Found and tagged Established Reestablished Rebuilt

Identification and type of corner found: Evidence used to identify or procedure used to establish or reestablish the corner:

see sketch on back

A description of the physical condition of the monument as found and as set or reset: _____

SURVEYOR'S STATEMENT

This Corner Record was prepared by me or under my direction in conformance with the Land Surveyors' Act on 30 July 1992.

Signed [Signature] L.S. or R.C.E. Number 6230

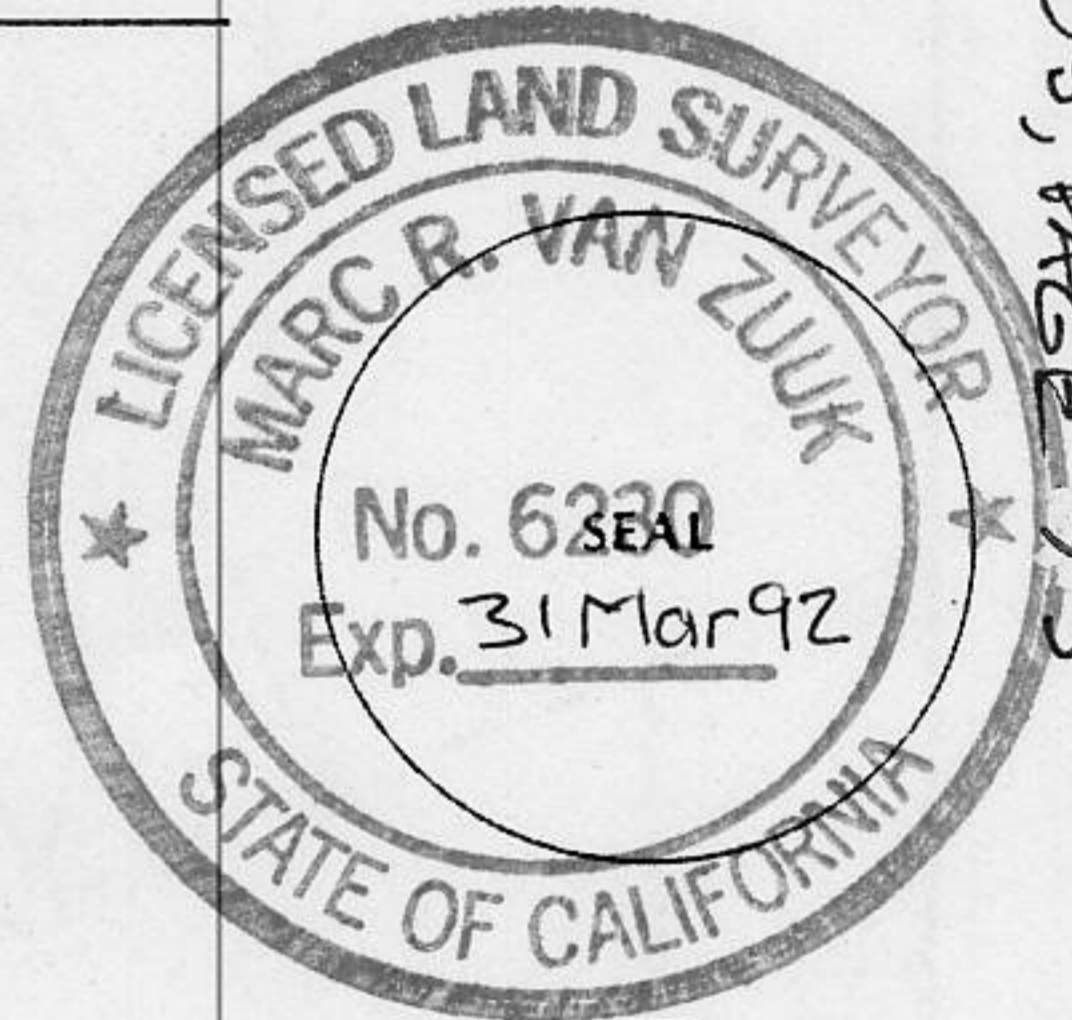

COUNTY SURVEYOR'S STATEMENT

This Corner Record was received 12/3 1992 and examined

and filed 12/10 1992.

Signed [Signature] Title DEPUTY COUNTY SURVEYOR

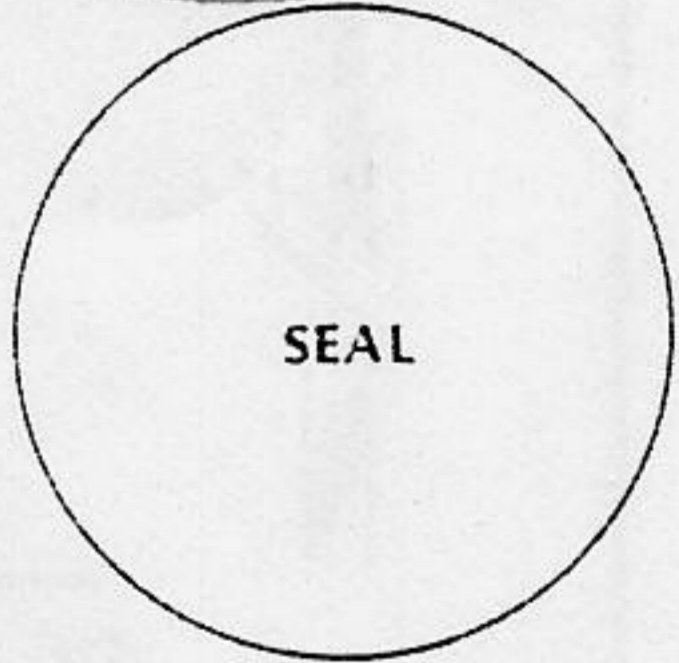

County Surveyor's Comment _____

552.00

Book 3, Corner Records, Page 93

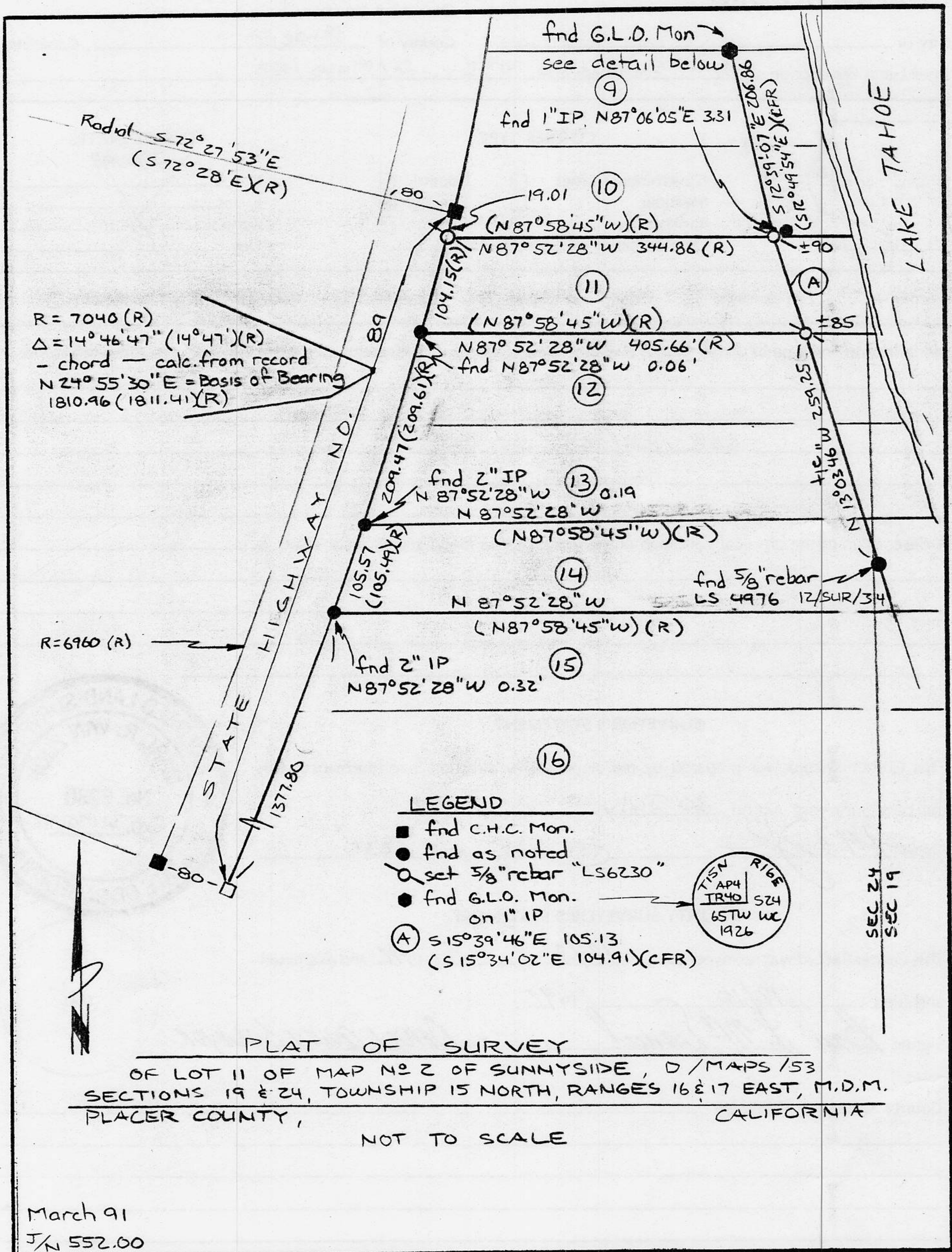

$R = 7040 (R)$
 $\Delta = 14^\circ 46' 47'' (14^\circ 47') (R)$
 - chord - calc. from record
 $N 24^\circ 55' 30'' E = \text{Basis of Bearing}$
 $1810.96 (1811.41) (R)$

$R = 6960 (R)$

LEGEND

- fnd C.H.C. Mon.
- fnd as noted
- set 5/8" rebar "LS6230"
- fnd G.L.O. Mon. on 1" IP
- Ⓐ $S 15^\circ 39' 46'' E 105.13$
 $(S 15^\circ 34' 02'' E 104.91) (CFR)$



PLAT OF SURVEY

OF LOT 11 OF MAP NO 2 OF SUNNYSIDE, D/MAPS/53
 SECTIONS 19 & 24, TOWNSHIP 15 NORTH, RANGES 16 & 17 EAST, M.D.M.
 PLACER COUNTY, CALIFORNIA

NOT TO SCALE

March 91
 J/N 552.00