

# CORNER RECORD

Agency Index BK 23 PG 94  
 Document Number 20200096

City of \_\_\_\_\_ County of PLACER, California

Brief Legal Description LOT 19, PANORAMA ESTATES TRACT NO.1 SUBDIVISION, G/MAPS/15 O.R.P.C.

**CORNER TYPE**

**COORDINATES (Optional)**



SEC. 32  
T. 16 N.  
R. 17 E.  
M.D.B. & M.

- Government Corner  Control   
 Meander  Property   
 Rancho  Other

N. \_\_\_\_\_ E. \_\_\_\_\_  
 Elevation \_\_\_\_\_

Units Metric  U.S. Survey Foot

Horizontal Datum \_\_\_\_\_

Zone \_\_\_\_\_ Epoch Date \_\_\_\_\_

Date of Survey 12/02/2020

Vertical Datum \_\_\_\_\_

Complies with Public Resources Code §§8801-8819

Complies with Public Resources Code §§8890-8902

PLS Act Ref:  8765(d)  8771  8773  Other: \_\_\_\_\_

Corner/Monument:  Left as found  Established  Rebuilt  Pre-Construction  
 Found and tagged  Reestablished  Referenced  Post-Construction

Narrative of corner identified and monument as found, set, reset, replaced, or removed:

See sheet #2 for description(s):

USED RECORD DIMENSIONS AND FOUND MONUMENTS PER G/MAPS/15 O.R.P.C. AND A RECORD MONUMENT PER 11/CR/8 P.C.R., TO REESTABLISH THE MISSING CORNERS OF LOT 19, AS SHOWN ON THE ACCOMPANYING PLAT. THE 3/4" IRON PIPES FOUND AT THE CORNERS OF LOT 19 ARE BELIEVED TO BE ORIGINAL TO G/MAPS/15 O.R.P.C.

**SURVEYOR'S STATEMENT**

This Corner Record was prepared by me or under my direction in conformance with

the Professional Land Surveyors' Act on April 09, 2021

Signed [Signature] P.L.S. or R.C.E. No. 7429



**COUNTY SURVEYOR'S STATEMENT**

This Corner Record was received April 28, 2021

and examined and filed JUNE 25, 2021

Signed Benjamin J. Bardakian PLS 8373

Title Deputy County Surveyor

County Surveyor's Statement



BOOK 23 CORNER RECORDS PAGE 94

PLAT OF SURVEY

LOT 19, PANORAMA ESTATES TRACT NO.1 SUBDIVISION, AS FILED IN BOOK G OF MAPS AT PAGE 15, OFFICIAL RECORDS PLACER COUNTY, CALIFORNIA. A PORTION OF SECTION 32, TOWNSHIP 16 N., RANGE 17 E., M.D.B. & M.

SCALE 1" = 50'

DATE OF SURVEY 12/02/2020

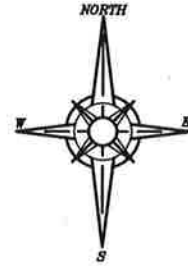

BOOK 23 CORNER RECORDS PAGE 94

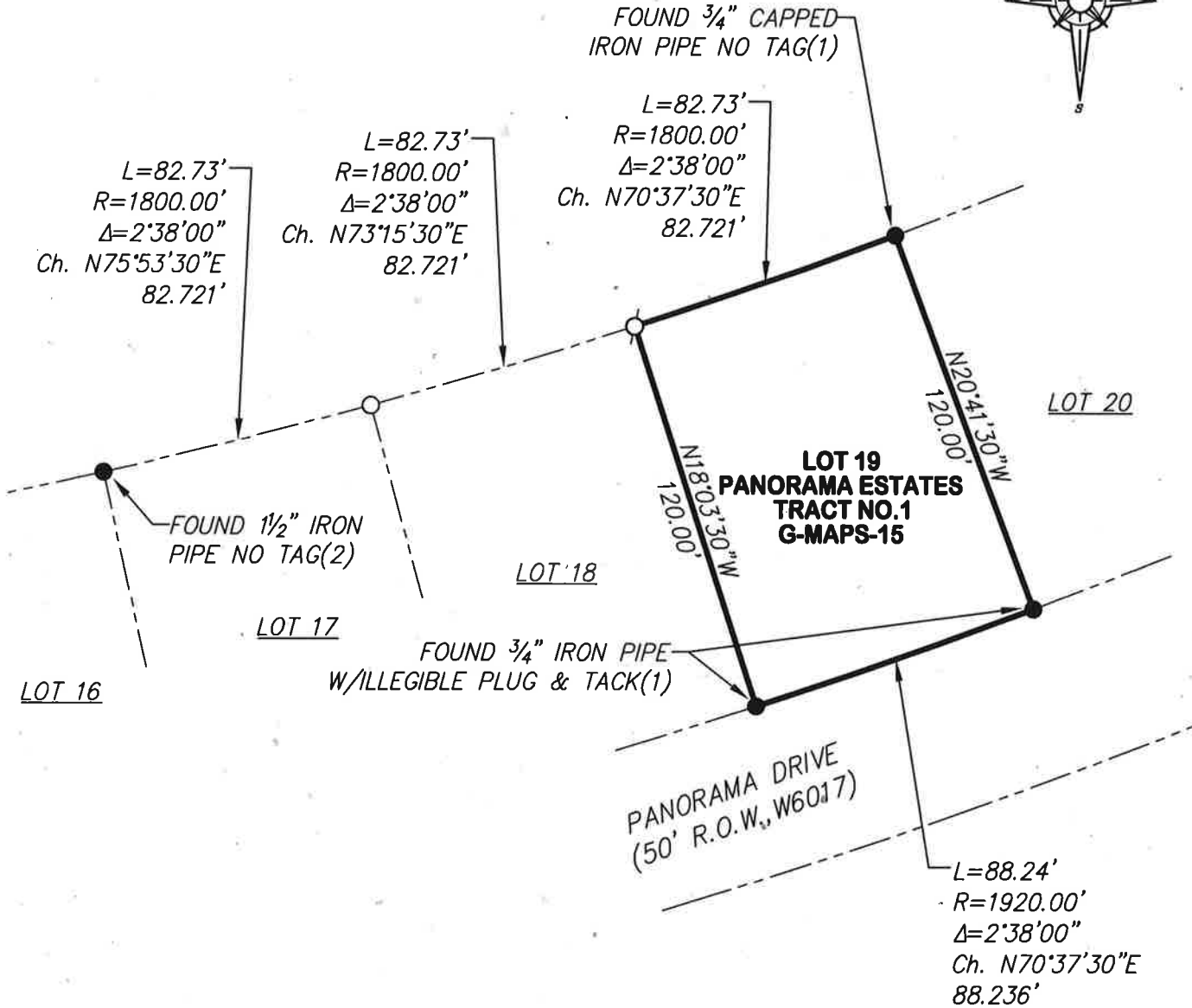

NOTE: ALL BEARINGS AND DISTANCES SHOWN HEREON ARE RECORD PER G/MAPS/15 O.R.P.C.

- FOUND MONUMENT AS NOTED HEREON
- DIMENSION POINT (NOTHING FOUND OR SET)
- ⊗ SET 5/8" REBAR WITH YELLOW PLASTIC CAP L.S. 7429 OR OTHERWISE NOTED

(1) PER G/MAPS/15

(2) PER 11/CR/8

J/N 3315.00