

CORNER RECORD

Agency Index BK 83 861 80
 Document Number 20210635

City of _____ Unincorporated Area _____ County of _____ Placer _____, California
 Brief Legal Description Parcel 1 of Book 32 Parcel Maps Page 84, APN: 073-120-065

SEC. 8

CORNER TYPE

COORDINATES (Optional)

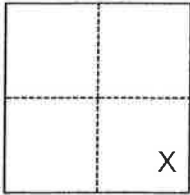

- Government Corner Control
 Meander Property
 Rancho Other

N. _____ E. _____

Elevation _____

Units Metric U.S. Survey Foot

Horizontal Datum _____

Zone _____ Epoch Date _____

Vertical Datum _____

Complies with Public Resources Code §§8801-8819

Complies with Public Resources Code §§8890-8902

Date of Survey May 7, 2021

T. 13 N., R. 9 E., M.D.M.

- PLS Act Ref.: 8765(d) 8771 8773 Other:
 Corner/
 Monument: Left as found Established Rebuilt Pre-Construction
 Found and tagged Reestablished Referenced Post-Construction

Narrative of corner identified and monument as found, set, reset, replaced, or removed:

See sheet #2 for description(s):

Found monuments per Book 32 Parcel Maps Page 84. Set 30' R.P. to southeast corner of Parcel 1 with 5/8" Rebar tagged LS 8621.
 SEE ATTACHED SKETCH

SURVEYOR'S STATEMENT

This Corner Record was prepared by me or under my direction in conformance with

the Professional Land Surveyors' Act on 5-24 2021

Signed Daniel Hoagland P.L.S. or R.C.E. No. 8621



COUNTY SURVEYOR'S STATEMENT

This Corner Record was received MAY 24, 2021

and examined and filed JUNE 25, 2021

Signed Benjamin J. Bardakian P.L.S. or R.C.E. No. 8373

Title Deputy Co. Surveyor

County Surveyor's Comment



BOOK 32 OF CORNER RECORDS PAGE 86



SCALE: 1" = 200'

BOOK 23 OF GENERAL RECORDS PAGE 80

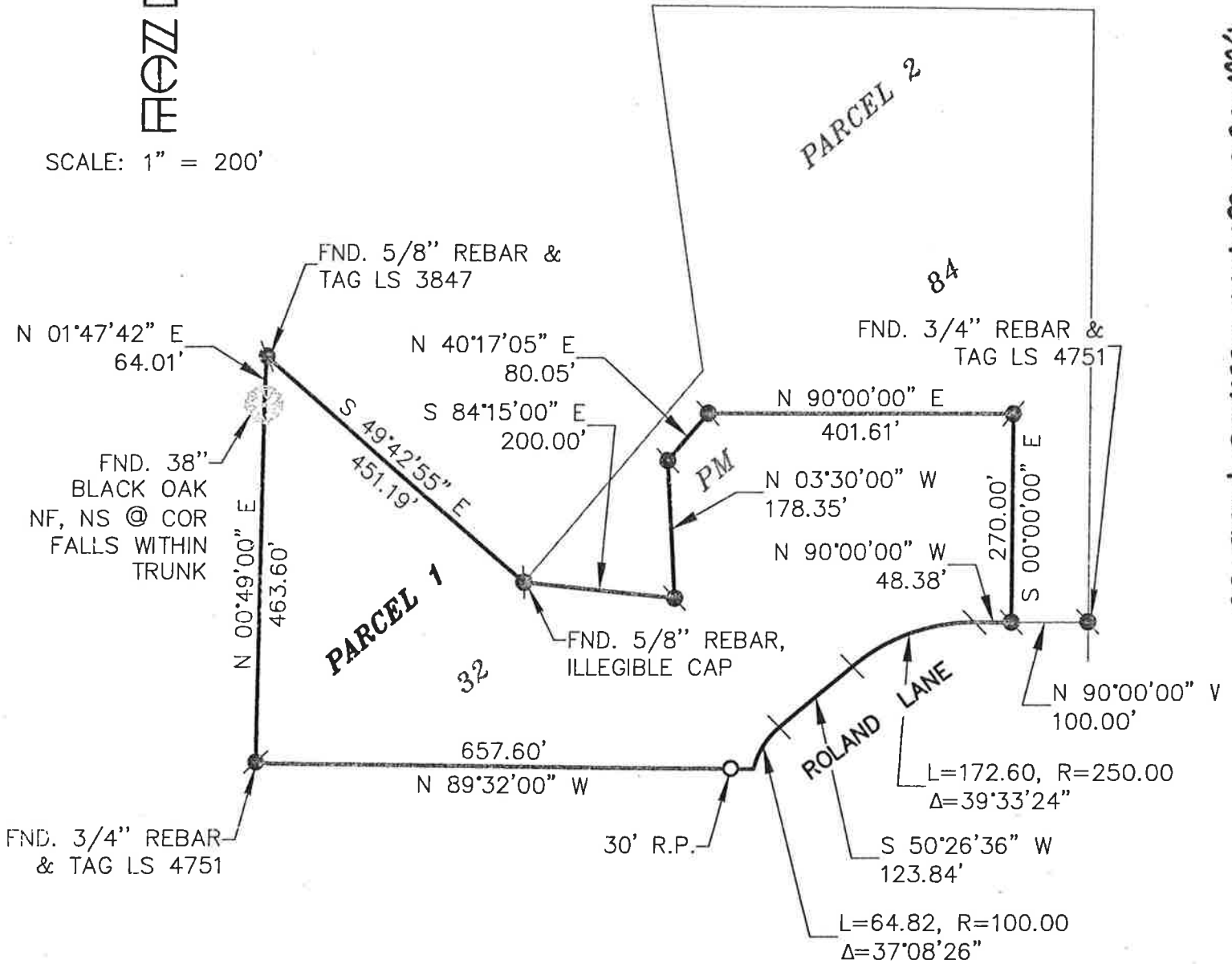

LEGEND

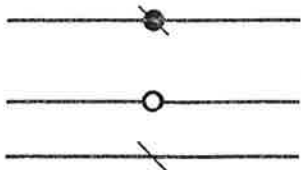

FOUND 3/4" REBAR PER 32 PM 84, NO TAG OR AS DESCRIBED
 SET 5/8" REBAR TAGGED L.S. 8621
 NOTHING FOUND, NOTHING SET (NF, NS)

