

CORNER RECORD

Agency Index BK 23 PG 83
 Document Number 20200043
 City of _____ County of PLACER, California

Brief Legal Description LOT 280, DOLLAR POINT UNIT NO.5 SUBDIVISION, H/MAPS/73 O.R.P.C.

CORNER TYPE

COORDINATES (Optional)

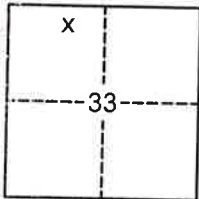

SEC. 33
T. 16 N.
R. 17 E.
M.D.B. & M.

- Government Corner Control
 Meander Property
 Rancho Other

N. _____ E. _____
 Elevation _____
 Units Metric U.S. Survey Foot

Date of Survey 5/20/2020

- Horizontal Datum _____
 Zone _____ Epoch Date _____
 Vertical Datum _____
 Complies with Public Resources Code §§8801-8819
 Complies with Public Resources Code §§8890-8902

- PLS Act Ref: 8765(d) 8771 8773 Other: _____
 Corner/Monument: Left as found Established Rebuilt Pre-Construction
 Found and tagged Reestablished Referenced Post-Construction

Narrative of corner identified and monument as found, set, reset, replaced, or removed:
 See sheet #2 for description(s):

USED RECORD DIMENSIONS AND FOUND MONUMENTS PER H/MAPS/73 O.R.P.C. AND 3/CR/120 P.C.R., TO REESTABLISH THE MISSING CORNER OF LOT 280, AS SHOWN ON THE ACCOMPANYING PLAT.

SURVEYOR'S STATEMENT

This Corner Record was prepared by me or under my direction in conformance with
 the Professional Land Surveyors' Act on April 09, 2021
 Signed [Signature] P.L.S. or R.C.E. No. 7429



COUNTY SURVEYOR'S STATEMENT

This Corner Record was received April 28, 2021
 and examined and filed June 25, 2021
 Signed [Signature] PLS 8373
 Title Deputy County Surveyor
 County Surveyor's Statement



BOOK 23 CORNER RECORDS PAGE 83

PLAT OF SURVEY

LOT 280, DOLLAR POINT UNIT NO. 5
SUBDIVISION, AS FILED IN BOOK H OF MAPS AT
PAGE 73, OFFICIAL RECORDS PLACER COUNTY,
CALIFORNIA. A PORTION OF SECTION 33,
TOWNSHIP 16 N., RANGE 17 E., M.D.B. & M.

SCALE 1" = 50'

DATE OF SURVEY 5/20/2020



- FOUND MONUMENT AS NOTED
- DIMENSION POINT (NOTHING FOUND OR SET)
- ⊙ SET 5/8" REBAR WITH YELLOW PLASTIC CAP L.S. 7429 (UNLESS OTHERWISE NOTED)

- (1) PER H/MAPS/73
- (2) PER 3/CR/120

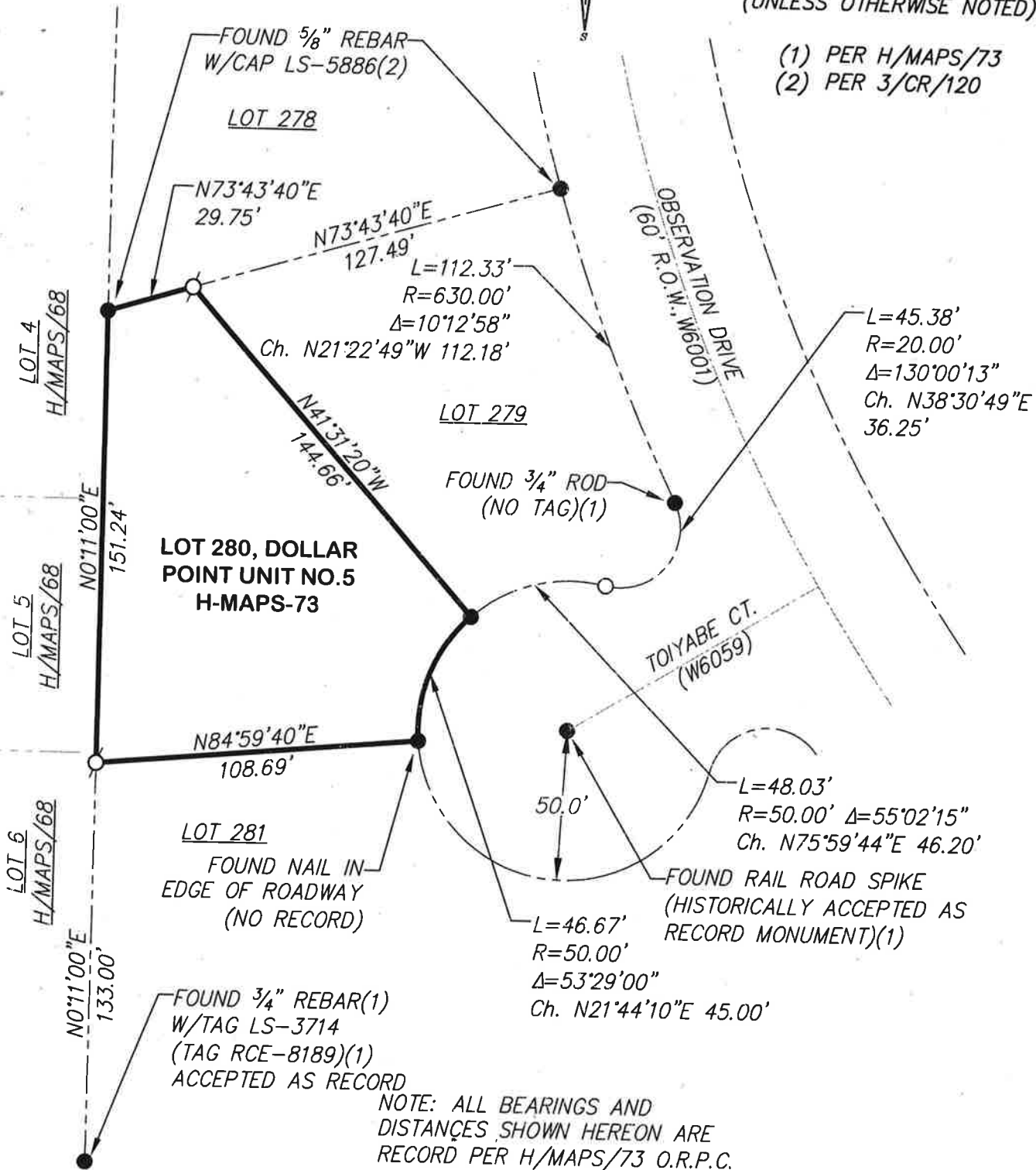

BOOK 23 OF CORNER RECORDS PAGE 83