

CORNER RECORD

Agency Index BL 23 PG 84
 Document Number 20200057

City of _____ County of PLACER, California
 Brief Legal Description LOTS 7 & 8, BLOCK G, ICE LAKES SUBDIVISION NO.2, G/MAPS/1 O.R.P.C.

CORNER TYPE

COORDINATES (Optional)

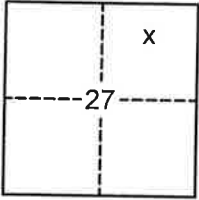

SEC. 27
T. 17 N.
R. 14 E.
M.D.B. & M.

- Government Corner Control
 Meander Property
 Rancho Other

N. _____ E. _____
 Elevation _____
 Units Metric U.S. Survey Foot
 Horizontal Datum _____
 Zone _____ Epoch Date _____
 Vertical Datum _____

Date of Survey 6/12/2020

- Complies with Public Resources Code §§8801-8819
 Complies with Public Resources Code §§8890-8902

- PLS Act Ref: 8765(d) 8771 8773 Other:
 Corner/Monument: Left as found Established Rebuilt Pre-Construction
 Found and tagged Reestablished Referenced Post-Construction

Narrative of corner identified and monument as found, set, reset, replaced, or removed:
 See sheet #2 for description(s):

USED RECORD DIMENSIONS PER G/MAPS/1 O.R.P.C. AND FOUND MONUMENTS PER I/MAPS/13 O.R.P.C., 8/CR/68 AND 11/CR/22 P.C.R. AND A FOUND MONUMENT OF NO RECORD AS ACCEPTED AS BEING IN RECORD POSITION, TO REESTABLISH THE MISSING CORNERS OF LOTS 7 & 8, AS SHOWN ON THE ACCOMPANYING PLAT.

SURVEYOR'S STATEMENT

This Corner Record was prepared by me or under my direction in conformance with

the Professional Land Surveyors' Act on

April 09, 2021

Signed [Signature] P.L.S. or R.C.E. No. 7429



COUNTY SURVEYOR'S STATEMENT

This Corner Record was received

April 28, 2021

and examined and filed

June 25, 2021

Signed Bang J. Bardakjian PLS 8373

Title Deputy County Surveyor

County Surveyor's Statement



BOOK 23 CORNER RECORDS PAGE 84

PLAT OF SURVEY

LOT 7 & 8, BLOCK G, ICE LAKES SUBDIVISION NO.2, AS FILED IN BOOK G OF MAPS AT PAGE 1, OFFICIAL RECORDS PLACER COUNTY, CALIFORNIA. A PORTION OF SECTION 27, TOWNSHIP 17 N., RANGE 14 E., M.D.B. & M.

SCALE 1" = 50'

DATE OF SURVEY 6/12/2020

- FOUND MONUMENT AS NOTED
 - DIMENSION POINT (NOTHING FOUND OR SET)
 - ⊙ SET 5/8" REBAR WITH YELLOW PLASTIC CAP L.S. 7429
- (1) PER 8/CR/68
(2) PER 11/CR/22

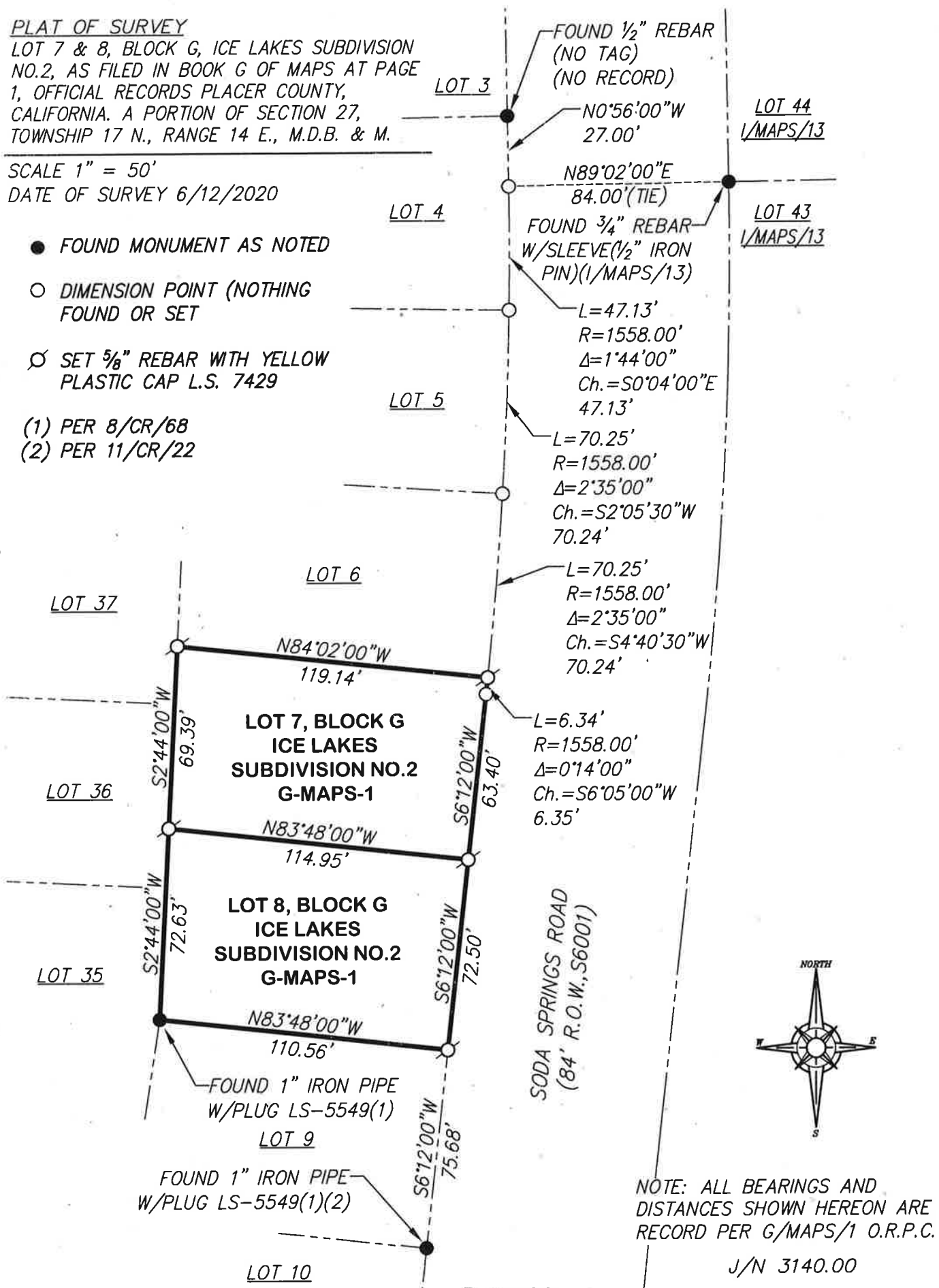

BOOK 23 OF CORNER RECORDS PAGE 86

NOTE: ALL BEARINGS AND DISTANCES SHOWN HEREON ARE RECORD PER G/MAPS/1 O.R.P.C.

J/N 3140.00