

# CORNER RECORD

Agency Index BK 23 PG 92  
 Document Number 20200045

City of \_\_\_\_\_ County of PLACER, California  
 Brief Legal Description A PORTION OF LOT 8, RIDGEWOOD SUBDIVISION, D/MAPS/62 O.R.P.C.

CORNER TYPE		COORDINATES (Optional)	
<input type="checkbox"/> Government Corner	<input type="checkbox"/> Control	N. _____	E. _____
<input type="checkbox"/> Meander	<input type="checkbox"/> Property	<input checked="" type="checkbox"/> Elevation	_____
<input type="checkbox"/> Rancho	<input type="checkbox"/> Other	Units <input checked="" type="checkbox"/> Metric <input type="checkbox"/>	U.S. Survey Foot <input type="checkbox"/>
Date of Survey <u>8/12/2019</u>		Horizontal Datum _____	Zone _____ Epoch Date _____
		Vertical Datum _____	<input type="checkbox"/> Complies with Public Resources Code §§8801-8819
			<input type="checkbox"/> Complies with Public Resources Code §§8890-8902

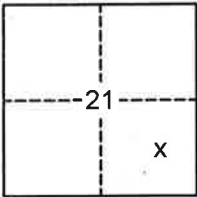

PLS Act Ref:  8765(d)  8771  8773  Other: \_\_\_\_\_

Corner/Monument:  Left as found  Established  Rebuilt  Pre-Construction  
 Found and tagged  Reestablished  Referenced  Post-Construction

Narrative of corner identified and monument as found, set, reset, replaced, or removed:  
 See sheet #2 for description(s):

USED RECORD DIMENSIONS AND FOUND MONUMENTS PER 12/RS/7 O.R.P.C. AND 15/CR/20 P.C.R. TO REESTABLISH THE MISSING CORNERS OF THE PORTION OF LOT 8, AS SHOWN ON ACCOMPANYING PLAT.

### SURVEYOR'S STATEMENT

This Corner Record was prepared by me or under my direction in conformance with the Professional Land Surveyors' Act on April 09, 2021  
 Signed [Signature] P.L.S. or R.C.E. No. 7429



### COUNTY SURVEYOR'S STATEMENT

This Corner Record was received April 28, 2021  
 and examined and filed JUNE 25, 2021  
 Signed [Signature] PLS 8373  
 Title Deputy County Surveyor  
 County Surveyor's Statement

BOOK 23 CORNER RECORDS PAGE 92

PLAT OF SURVEY

A POR. LOT 8, RIDGEWOOD SUBDIVISION, AS FILED IN BOOK D OF MAPS AT PAGE 62, OFFICIAL RECORDS PLACER COUNTY, CALIFORNIA. A PORTION OF SECTION 21, TOWNSHIP 16 N., RANGE 17 E., M.D.B. & M.

SCALE 1" = 50' DATE OF SURVEY 8/12/2019

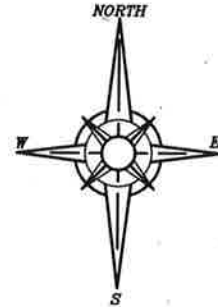

BOOK 23 CORNER RECORDS PAGE 92

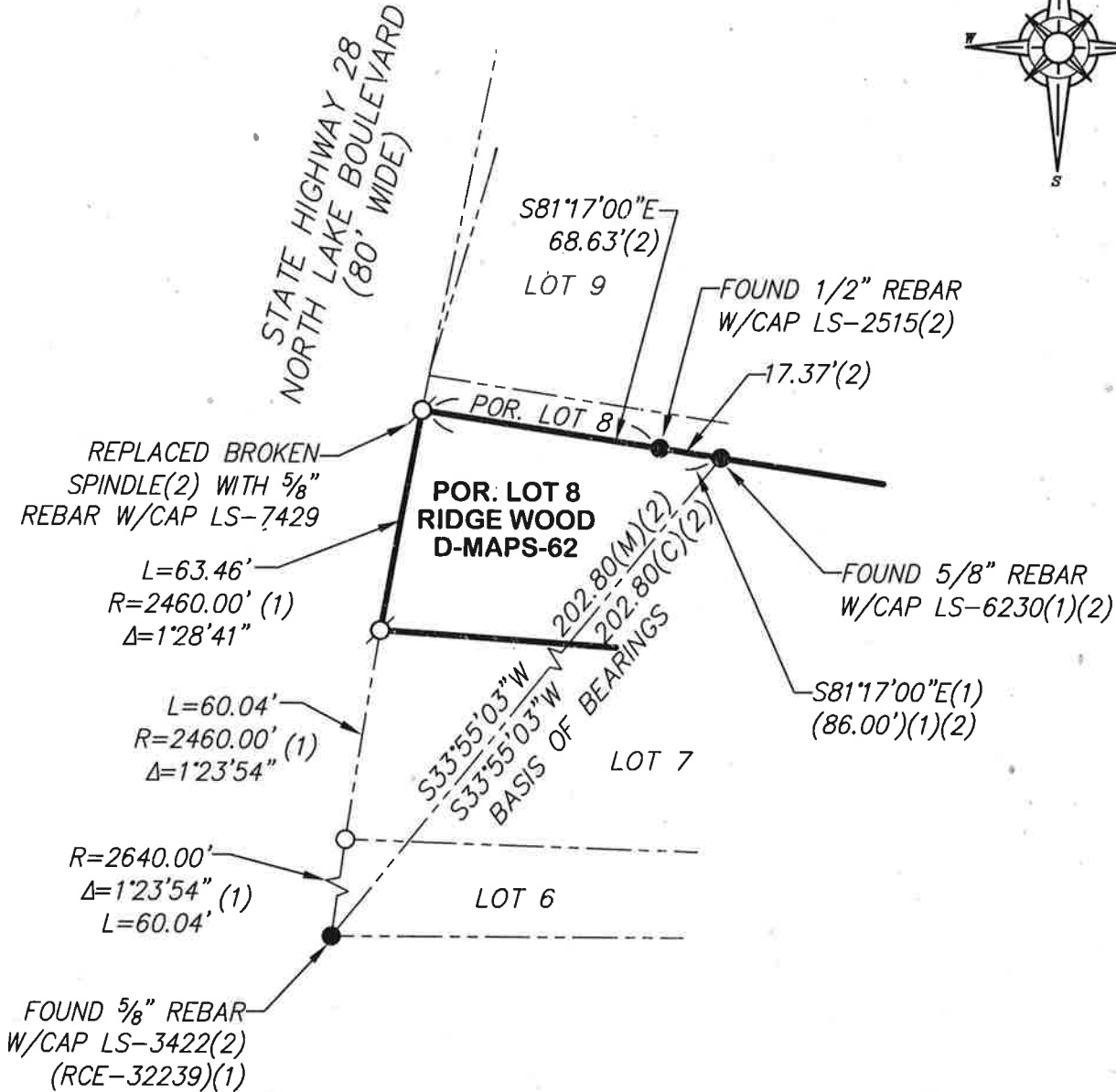

- FOUND MONUMENT AS NOTED
- SET 5/8" REBAR WITH YELLOW PLASTIC CAP L.S. 7429
- DIMENSION POINT (NOTHING FOUND OR SET)
- (1) PER 12/RS/7
- (2) PER 15/CR/20

NOTE: ALL BEARINGS AND DISTANCES SHOWN HEREON ARE RECORD UNLESS NOTED PER 12/RS/7 O.R.P.C.

J/N 3098.00