

CORNER RECORD

COUNTY OF PLACER, CALIFORNIA

City of \_\_\_\_\_ Document Number \_\_\_\_\_

Brief Legal Description Lot 7, Block "N", Squaw Valley Estates Unit 3 "E" Maps 93



**T. 16N., R. 16E., M.D.M.**

CORNER TYPE		COORDINATES (Optional)	
Government Corner	<input type="checkbox"/>	Control	<input type="checkbox"/>
Meander	<input checked="" type="checkbox"/>	Property	<input type="checkbox"/>
Rancho	<input type="checkbox"/>	Other	<input type="checkbox"/>
Date of Survey _____		N. _____	
		E. _____	
		Zone _____	Datum _____
		Elev. _____	

Corner— Left as found  Found and tagged  Established  Reestablished  Rebuilt

Identification and type of corner found: Evidence used to identify or procedure used to establish or reestablish corner:

● ~ FOUND AS NOTED

A description of the physical condition of the monument as found and as set or reset: \_\_\_\_\_

⊗ ~ SET 5/8" REBAR WITH 2" ALUMINUM CAP STAMPED LS 5886  
TAHOE BASIN LAND SURVEYING THOMAS C. BUSWELL, PLS

SURVEYOR'S STATEMENT

This Corner Record was prepared by me or under my direction in conformance with the Land

Surveyor's Act on 8-28 19 98

Signed [Signature] L.S. or R.C.E. Number 5886

COUNTY SURVEYOR'S STATEMENT

This Corner Record was received September 28, 19 98 and examined

and filed April 12, 2000

Signed Ned Snyder Title Deputy Co. Surveyor

County Surveyor's Comment \_\_\_\_\_



BOOK 6 CORNER RECORDS PAGE 65

( ) ~ denotes measured and record per "E" Maps 93

Scale 1" = 40'

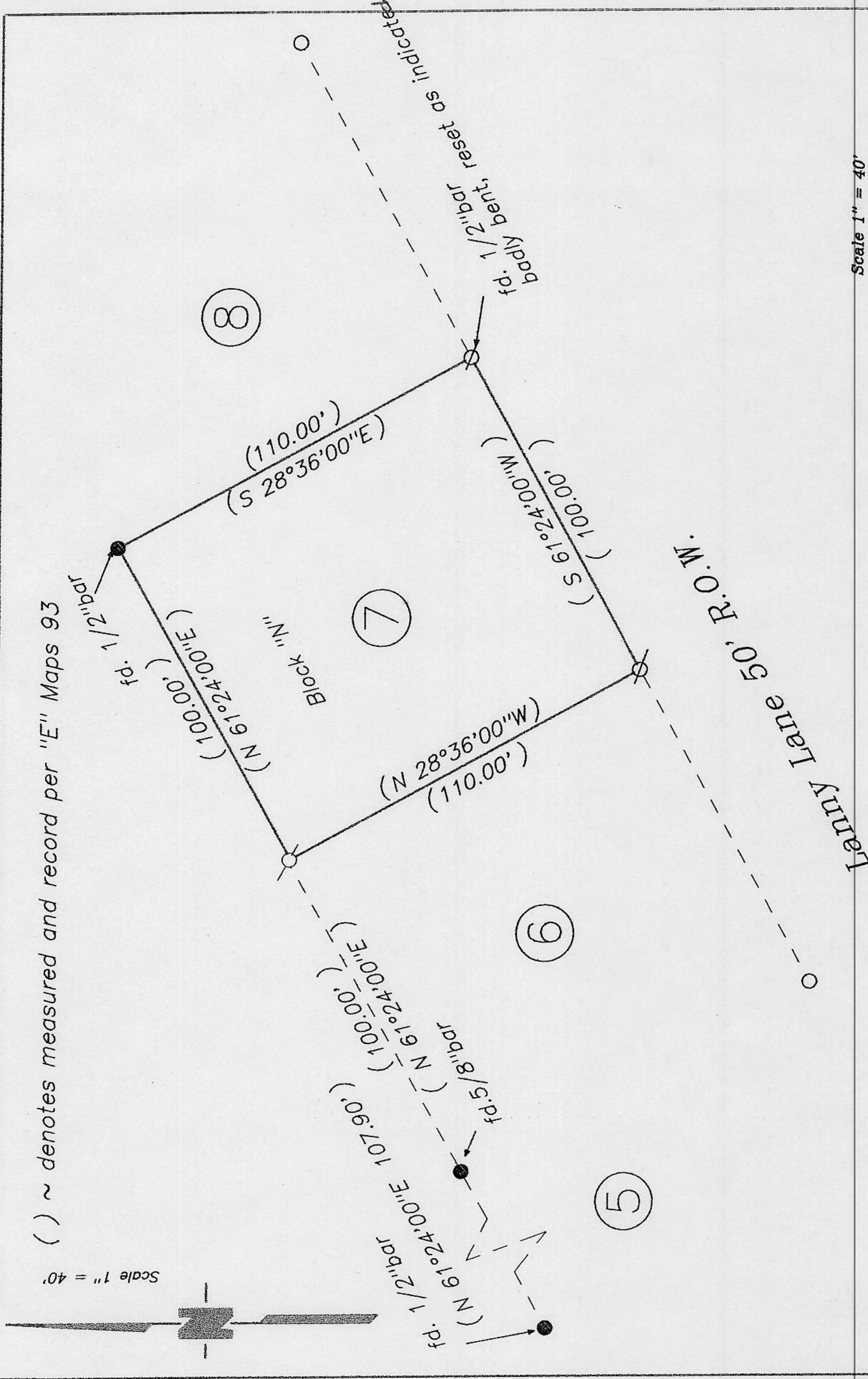

Scale 1" = 40'

