

CORNER RECORD

COUNTY OF PLACER, CALIFORNIA

City of _____ Document Number _____

Brief Legal Description LOT B, GOLDEN OAK ACRES UNIT 2, BOOK G & Maps Pg. 49

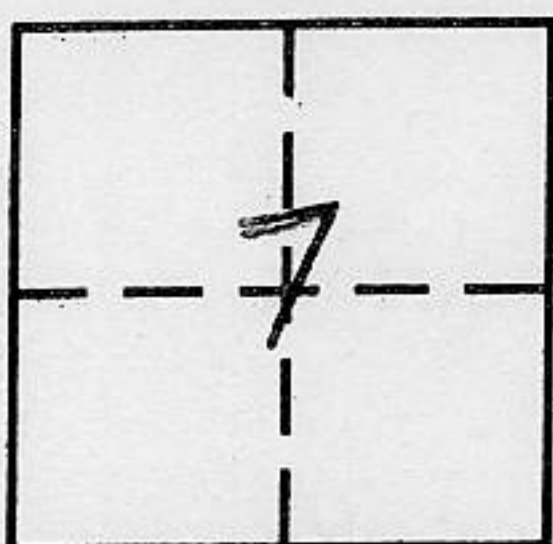

T 13 N
R 9 E

CORNER TYPE

- Government Corner
- Meander
- Rancho
- Date of Survey May 20, 1994
- Control
- Property
- Other

COORDINATES (Optional)

N. _____
E. _____
Zone _____ Datum _____
Elev. _____

Corner — Left as found Found and tagged Established Reestablished Rebuilt

Identification and type of corner found: Evidence used to identify or procedure used to establish or reestablish corner:

Set 3/4" Rebars with plastic Cap marked LS 3062 AT
Record positions Per G/Maps/49

A description of the physical condition of the monument as found and as set or reset:

See ATTACHED MAP

SURVEYOR'S STATEMENT

This Corner Record was prepared by me or under my direction in conformance with the Land

Surveyors' Act on 6/17/94 19 ____.

Signed Emerson L. Smith L.S. or R.C.E. Number LS 3062

COUNTY SURVEYOR'S STATEMENT

This Corner Record was received JULY 20 19 94 and examined

and filed August 1 19 94.

Signed John H. Rietsens Title DEPUTY Co. SURVEYOR

County Surveyor's Comment _____

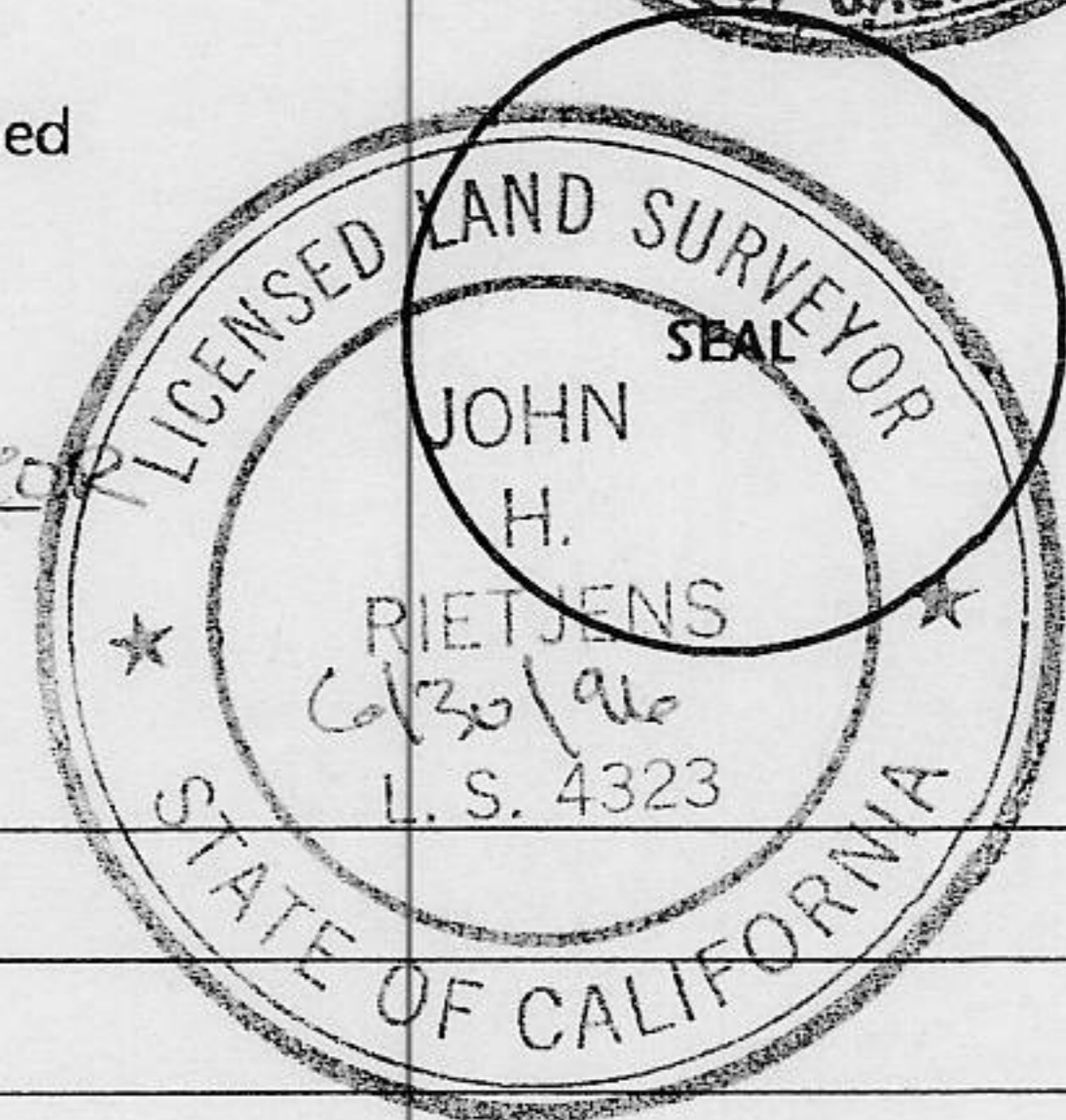
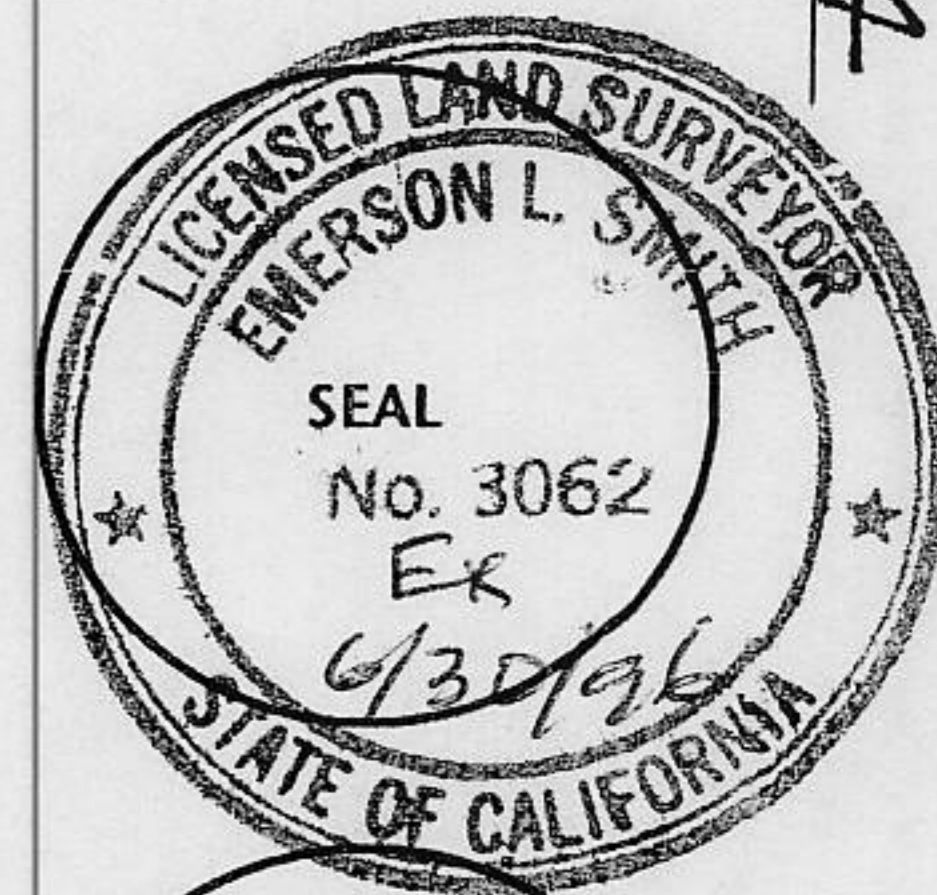

BOOK 4 CORNER RECORDS PAGE 54

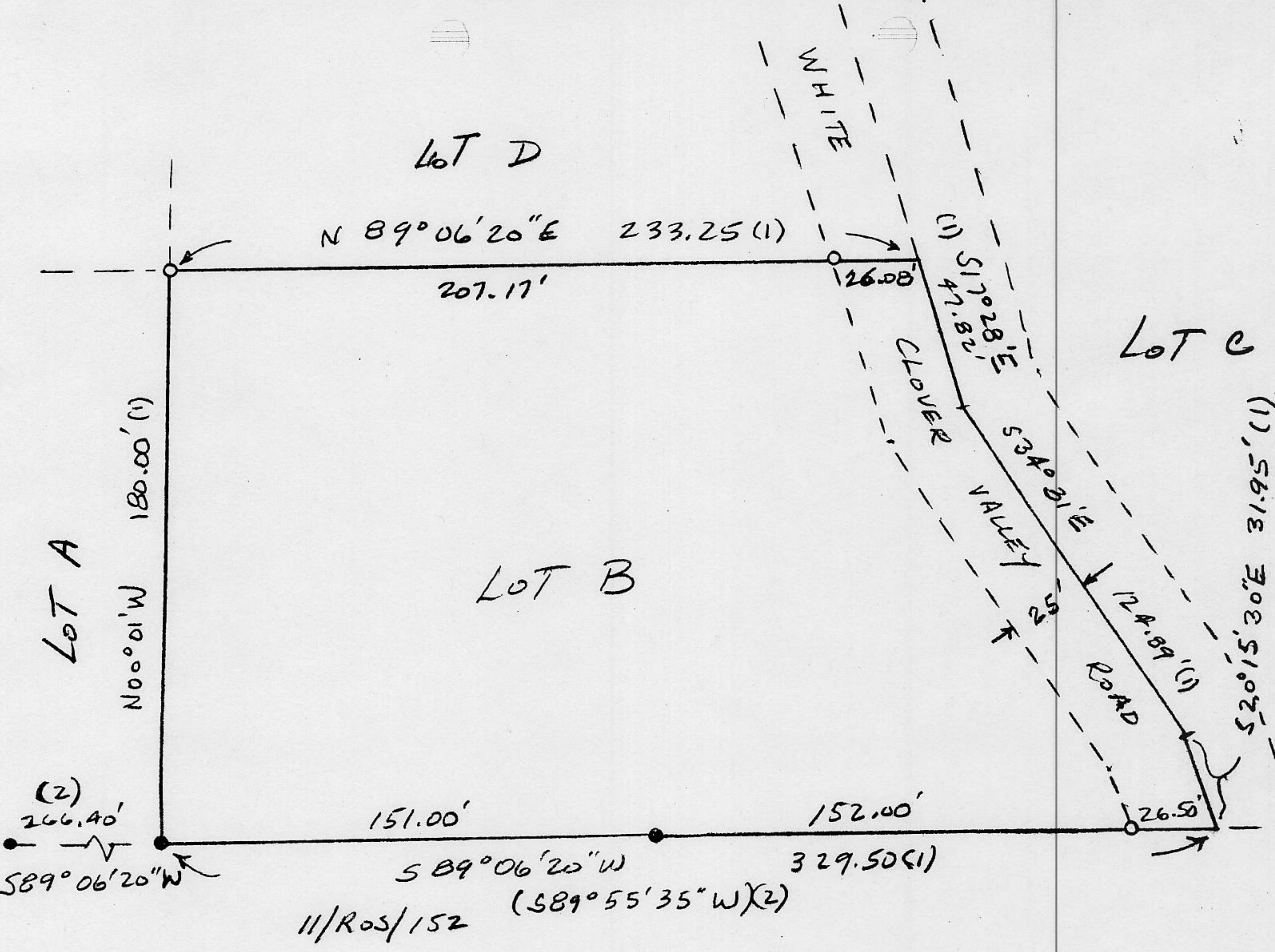

MAP SHOWING LOT "B" OF GOLDEN OAK ACRES UNIT 2
 FILED IN BOOK G OF MAPS AT PAGE 49, P.C.R.
 SURVEYED AT THE REQUEST OF MARTIN PANCOAST.
 BEING A PORTION OF THE $S \frac{1}{2}$ OF THE $NE \frac{1}{4}$ SEC 7,
 T. 13 N. R. 9 E, MDM.

1" = 50'

EMERSON L. SMITH
 LS 3062
 Per (2)
 • FOUND $\frac{3}{4}$ " REBAR LS 3062
 ○ SET $\frac{3}{4}$ " REBAR - LS 3062
 (1) G/MAPS/49 (2) 11/ROS/152

