

CORNER RECORD

COUNTY OF PLACER, CALIFORNIA

CITY OF _____ DOCUMENT NUMBER _____

BRIEF LEGAL DESCRIPTION LOT 61, KINGSWOOD UNIT NUMBER 2, BOOK "I" MAPS 46



CORNER TYPE

- GOVERNMENT CORNER
- MEANDER
- RANCHO
- DATE OF SURVEY _____
- CONTROL
- PROPERTY
- OTHER

COORDINATES (OPTIONAL)

NORTH _____ NOT APPLICABLE
 EAST _____
 ZONE _____ DATUM _____
 ELEVATION _____

SECTION 12, T.16N, R. 17E, M.D.M.

CORNER LEFT AS FOUND FOUND AND TAGGED ESTABLISHED REESTABLISHED REBUILT

IDENTIFICATION AND TYPE OF CORNER FOUND: EVIDENCE USED TO IDENTIFY OR PROCEDURE USED TO REESTABLISH CORNER:

FOUND 3/4" IRON PIN PER "I" MAPS 46, UNLESS OTHERWISE NOTED.

A DESCRIPTION OF THE PHYSICAL CONDITION OF THE MONUMENT AS FOUND AND AS SET OR RESET:

SET 5/8" REBAR WITH METAL CAP LS 5886



SURVEYOR'S STATEMENT

THIS CORNER RECORD WAS PREPARED BY ME OR UNDER MY DIRECTION IN CONFORMANCE WITH THE LAND SURVEYORS ACT ON 1-21 19 95

SIGNED [Signature] LS 5886

THOMAS C. BUSWELL

COUNTY SURVEYORS STATEMENT

THIS CORNER RECORD WAS RECEIVED APRIL 6 1995 AND EXAMINED AND FILED APRIL 10 1995

SIGNED [Signature] TITLE DEPUTY COUNTY SURVEYOR

COUNTY SURVEYORS COMMENT _____

BOOK A OF CORNER RECORDS, PAGE 90

RUNNYMEADE
LANE

FD. 3/4" BAR AT CENTERLINE

CANTERBURY DRIVE VARIABLE WIDTH R.O.W.

SET 5/8" BAR LS 5886

TIE TO CENTERLINE MON. (M & R.)
N 78°19'06"E 89.86'

FD. 1/2" BAR, NO TAG

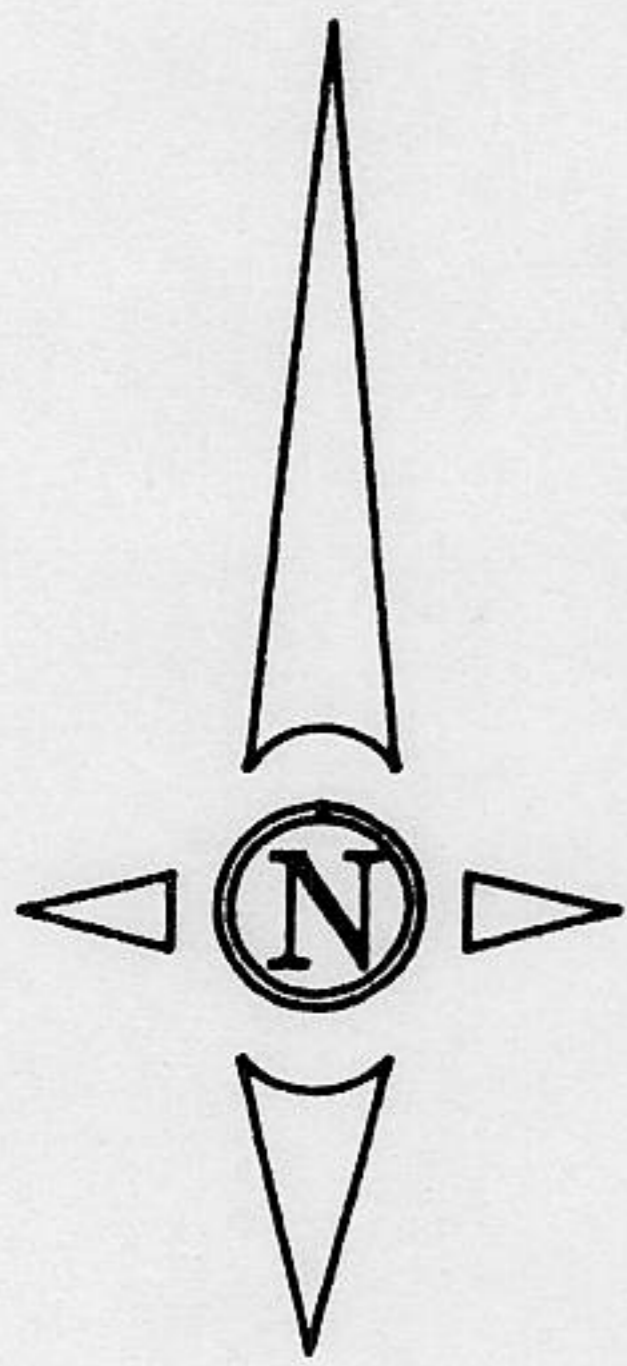

60

61

62

S 15°01'46"W 178.81'

N 72°58'27"W 78.40'

N 10°40'09"E 157.50'

S 86°52'03"E 92.31'

FD. 3/4" BAR
NO TAG

FD. 3/4" BAR
NO TAG

BOOK 4 OF CORNER RECORDS, PAGE 90

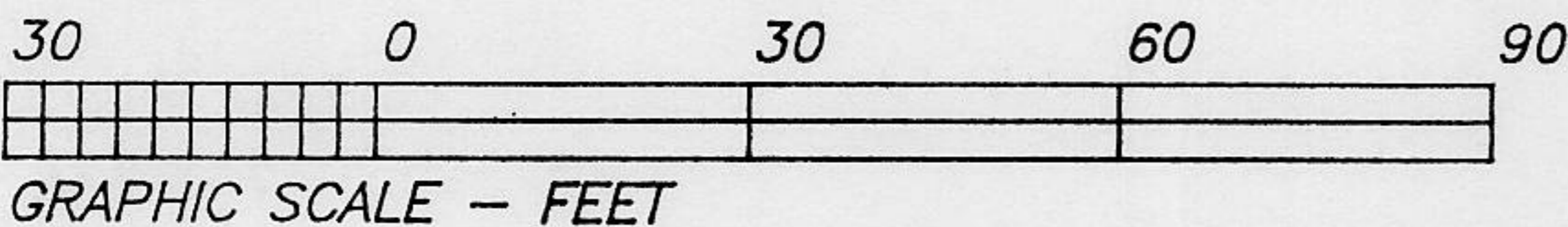

GRAPHIC SCALE - FEET