

CORNER RECORD

Document Num. _____

City of Roseville County of Placer, California

Brief Legal Description Lot 16, Woodridge Creek Unit No. 1, Book M Maps, Page 25

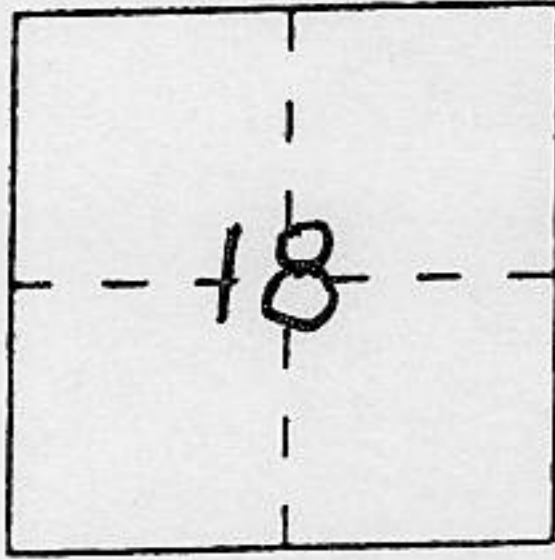

TION
RTE

CORNER TYPE

Government Corner Control
 Meander Property
 Rancho Other
 Date of Survey 04/21/95

COORDINATES (Optional)

N. _____
 E. _____
 Zone _____ Datum _____
 Elev. _____

Corner — Left as found Found and tagged Established Reestablished Rebuilt

Identification and type of corner found: Evidence used to identify or procedure used to establish or reestablish the corner:
 Found chisled notch in back of sidewalk on both street frontage corners. Set a nail and tag "L.S. 4732" in the top 2" x 4" rail of fence at the Northerly corner per the attached exhibit. Control was located in the roadway centerlines as shown.

A description of the physical condition of the monument as found and as set or reset:
 There was no evidence of the original lot corner at the correct location or at the fence intersection.

SURVEYOR'S STATEMENT

This Corner Record was prepared by me or under my direction in conformance with the Land Surveyors' Act on April 26 19 95.
 Signed Michael F. Williams L.S. or R.C.E. Number L.S. 4732
 MICHAEL F. WILLIAMS



COUNTY SURVEYOR'S STATEMENT

This Corner Record was received MAY 3 19 95 and examined and filed MAY 19 19 95.
 Signed John R. [Signature] Title Deputy County Surveyor

County Surveyor's Comment _____

BOOK 4 CORNER RECORDS PAGE 91

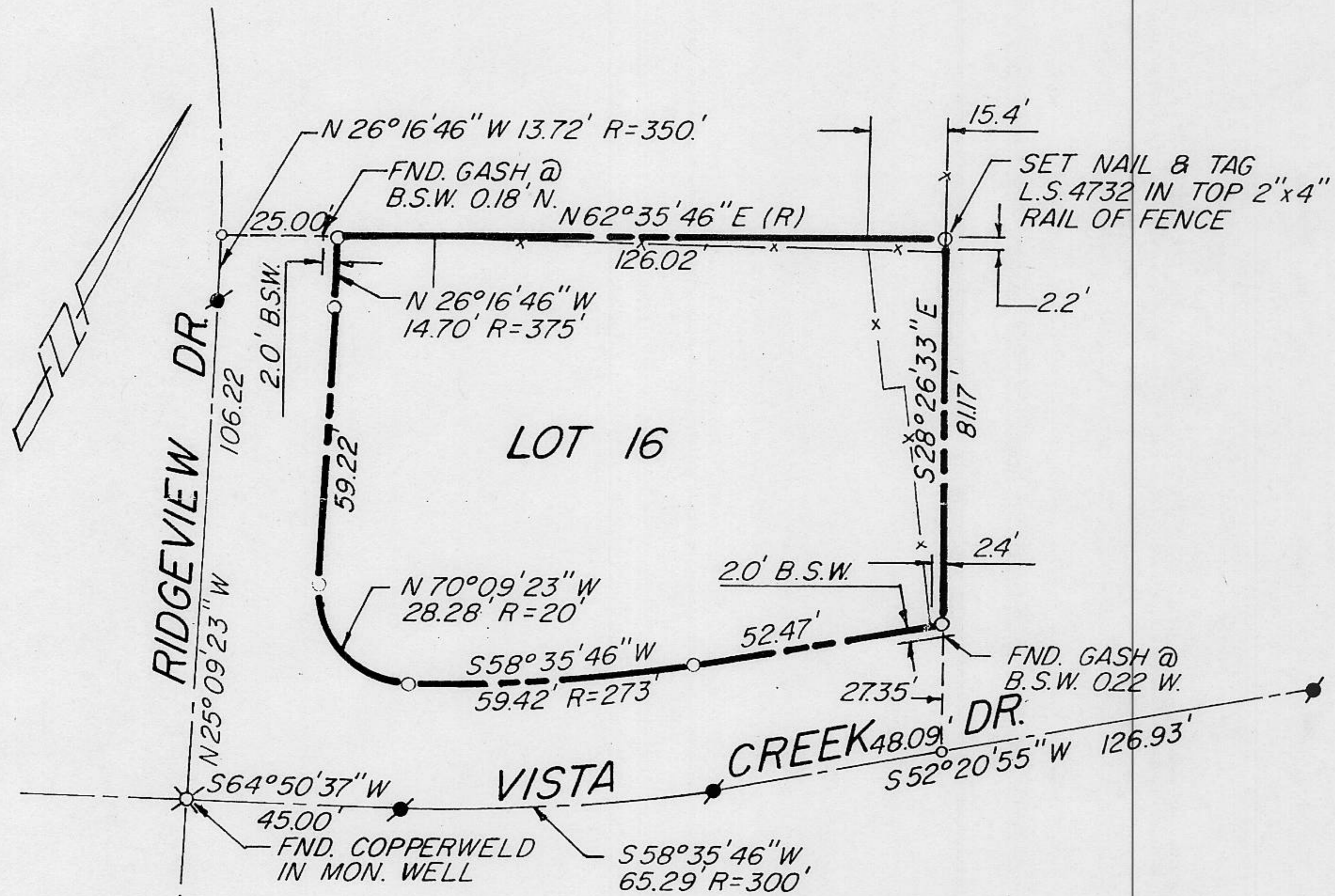

LEGEND

- FOUND 5/8" REBAR
- ⊗ MONUMENT AS NOTED
- (R) RADIAL BEARING

CORNER RECORD

LOT 16 "WOODRIDGE CREEK UNIT NO 1" M MAPS 25
 CITY OF ROSEVILLE · PLACER COUNTY · CALIFORNIA
 MAY, 1995 SCALE: 1" = 40'