

CORNER RECORD

Agency Index BK 24 PG 21
 Document Number 20210053

City of _____ County of Placer, California
 Brief Legal Description RECORD OF SURVEY #2241, BOOK 16 OF SURVEYS, PAGE 75

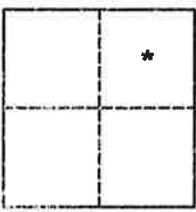

- CORNER TYPE**
- Government Corner
 - Meander
 - Rancho
 - Control
 - Property
 - Other

Date of Survey AUGUST 8, 2018

- COORDINATES (Optional)**
- N. _____ E. _____
 Elevation _____
 Units Metric U.S. Survey Foot
 Horizontal Datum _____
 Zone _____ Epoch Date _____
 Vertical Datum _____
 Complies with Public Resources Code §§8891-8819
 Complies with Public Resources Code §§8890-8902

- PLS Act Ref.: 8765(d) 8771(c) 8773 Other:
- Corner Monument: Left as found Established Rebuilt Pre-Construction
 Found and tagged Reestablished Referenced Post-Construction

Narrative of corner identified and monument as found, set, reset, replaced, or removed:
 See sheet #2 for description(s):

FOUND 3/4" IRON PIPE WITH CAP "LS 3475" PER RECORD OF SURVEY #2241, RECORDED IN BOOK 16 OF SURVEYS, PAGE 75, P.C.R. AS NOTED AND DEPICTED ON PAGE 2.

FOUND (2) 3/4" IRON PIPES NO TAG USED AS REFERENCE POINTS AS NOTED AND DEPICTED ON PAGE 2.

SET MAG NAIL REFERENCE POINT AS NOTED AND DEPICTED ON PAGE 2.

SURVEYOR'S STATEMENT

This Corner Record was prepared by me or under my direction in conformance with the Professional Land Surveyors' Act on AUGUST 5, 2021
 Signed [Signature] P.L.S. or R.C.E. No. RCE33407



COUNTY SURVEYOR'S STATEMENT

This Corner Record was received OCTOBER 27, 2021
 and examined and filed NOVEMBER 22, 2021
 Signed [Signature] P.L.S. or R.C.E. No. 8373
 Title Deputy County Surveyor
 County Surveyor's Comment _____

10/20/21



Book 24 of Corner Records Page 21

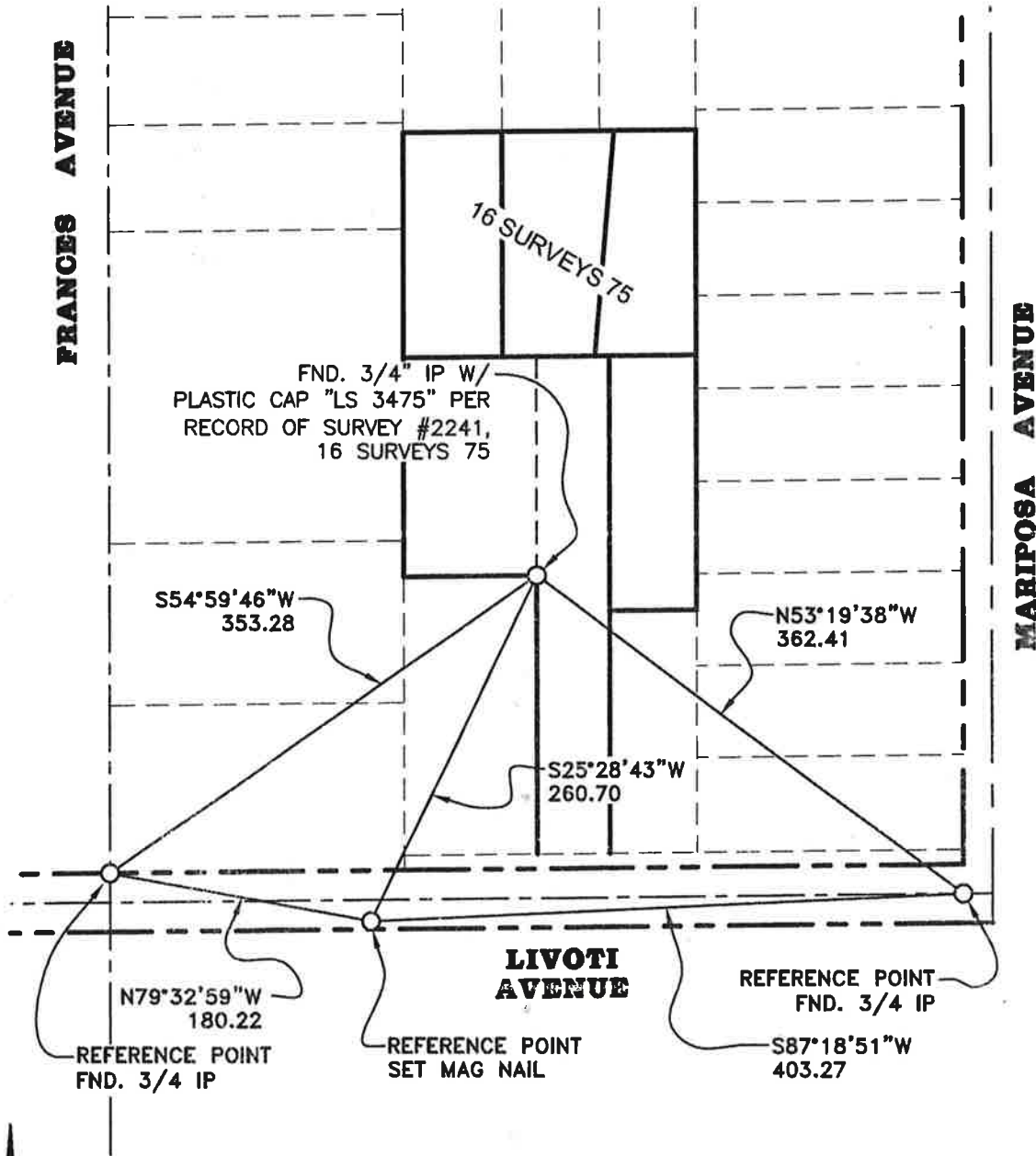

Book 24 of Corner Records Page 21



SCALE: 1" = 120'

LEGEND

- BOUNDARY LINE
- CENTERLINE (C)
- RIGHT OF WAY (R/W)
- FOUND AS NOTED

NOTE

FIELD SURVEY WAS PERFORMED FOR THIS EXHIBIT. ALL DIMENSIONS SHOWN ARE DETERMINED PER FIELD SURVEY COMPLETED ON AUGUST 8, 2018.