

CORNER RECORD

COUNTY OF PLACER, CALIFORNIA

City of \_\_\_\_\_ Document Number \_\_\_\_\_

Brief Legal Description LOT 192, KINGSWOOD WEST SUBDIVISION "I" MAPS 73

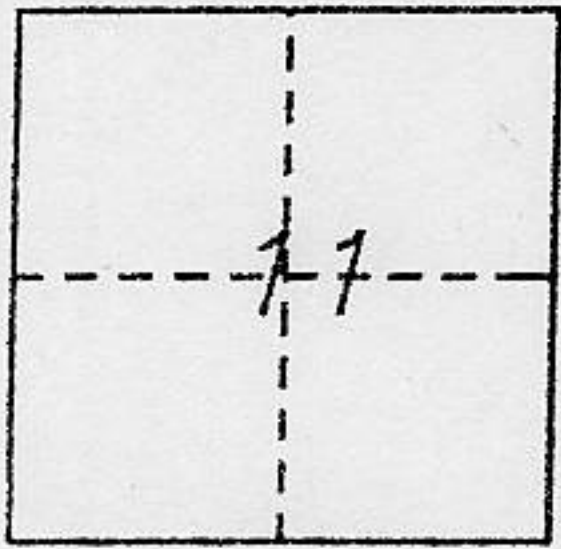

T 16N., R 17E.,

CORNER TYPE

COORDINATES (Optional)

Government Corner	<input type="checkbox"/>	Control	<input type="checkbox"/>	N.	_____
Meander	<input type="checkbox"/>	Property	<input checked="" type="checkbox"/>	E.	_____
Rancho	<input type="checkbox"/>	Other	<input type="checkbox"/>	Zone	_____ Datum _____
Date of Survey	_____			Elev.	_____

Corner— Left as found  Found and tagged  Established  Reestablished  Rebuilt

Identification and type of corner found: Evidence used to identify or procedure used to establish or reestablish corner:

~ SET 5/8" REBAR WITH ALUM.CAP LS 5886

A description of the physical condition of the monument as found and as set or reset:

~ FOUND MONUMENT AS NOTED

SURVEYOR'S STATEMENT

This Corner Record was prepared by me or under my direction in conformance with the Land

Surveyor's Act on July 2000

Signed [Signature] L.S. or R.C.E. Number 5886

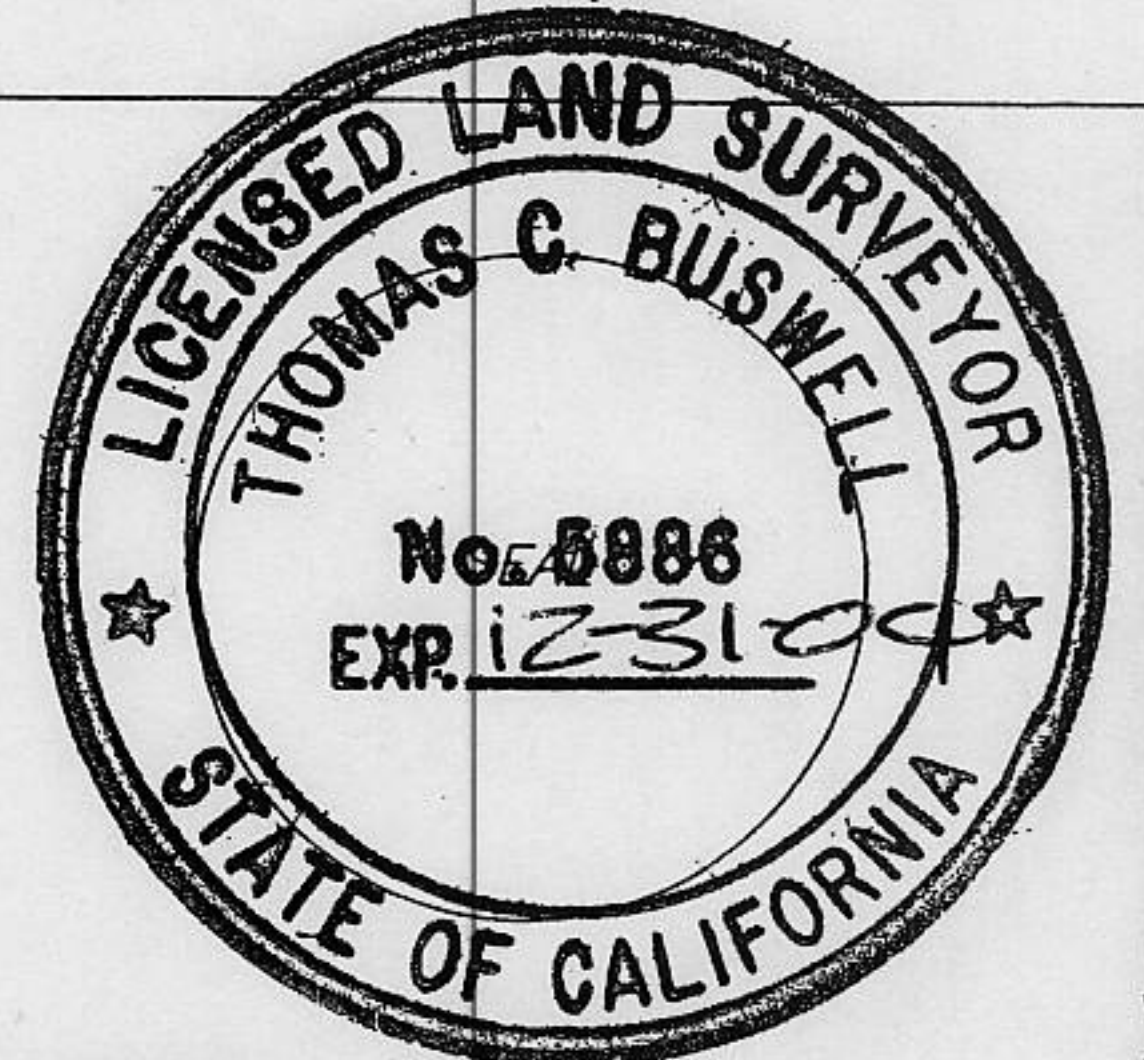

COUNTY SURVEYOR'S STATEMENT

This Corner Record was Received AUGUST 18 2000 and Examined

and filed MAY 23 2001

Signed [Signature] Title C. SURVEYOR

County Surveyor's Comment \_\_\_\_\_



BOOK 7 CORNER RECORDS PAGE 2



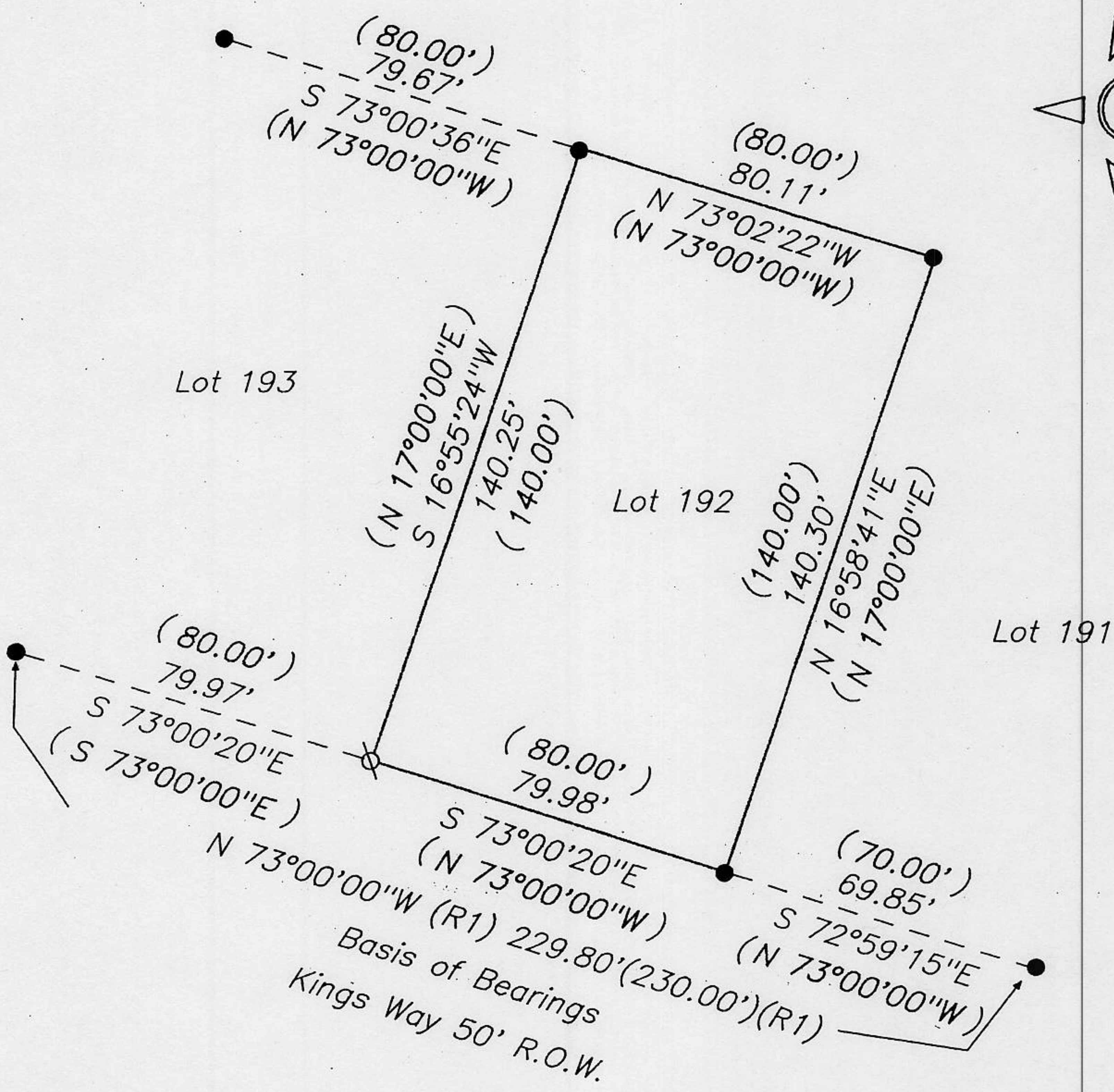
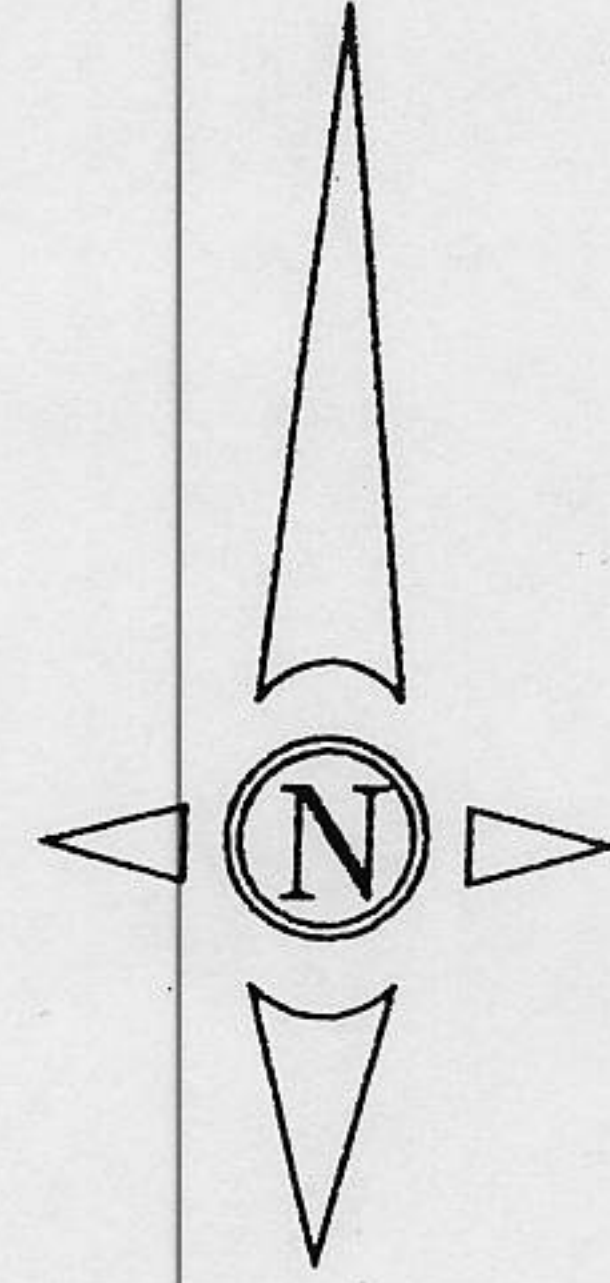
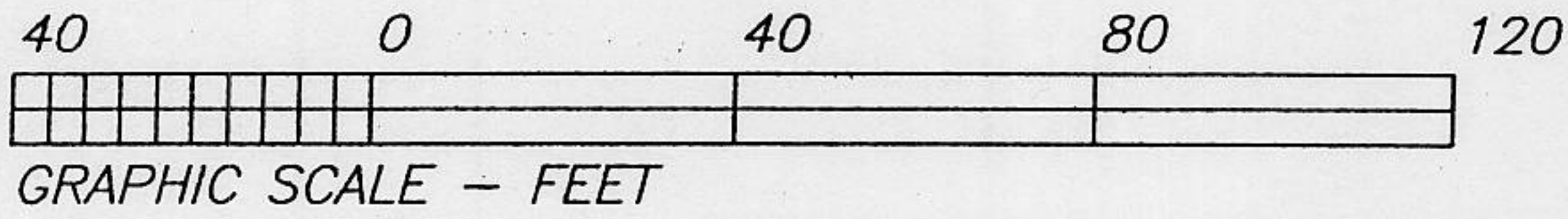

- ⊗ SET 5/8" BAR LS 5886
- FD. 3/4" REBAR, NO TAG (I MAPS 73) INDICATES TAG LS 3285
- ( ) ~ RECORD AS PER "I" MAPS, PAGE 73