

# CORNER RECORD

Document Number \_\_\_\_\_  
 City of \_\_\_\_\_ County of Placer, California  
 Brief Legal Description Parcel "D" 3 PM 32 - NW1/4 Sec. 7, T13N-R8E, M.D.M.

CORNER TYPE		COORDINATES(Optional)	
<input checked="" type="checkbox"/>	Government Corner	<input type="checkbox"/>	Control
<input type="checkbox"/>	Meander	<input type="checkbox"/>	Property
<input type="checkbox"/>	Rancho	<input checked="" type="checkbox"/>	Other
Date of Survey <u>29 June 2006</u>		N. _____	
		E. _____	
		Zone _____ NAD27 <input type="checkbox"/> NAD83 <input type="checkbox"/>	
		NAD83 Epoch _____	
		Elevation _____	
		Vert. Datum: NGVD29 <input type="checkbox"/> NAV88 <input type="checkbox"/>	
		Meas. Units: Metric <input type="checkbox"/> Imperial <input type="checkbox"/>	

Sec. 34, T13N-R8E

Corner - Left as found  Found and tagged  Established  Reestablished  Rebuilt

Identification and type of corner found: Evidence used to identify or procedure used to establish or reestablish the corner:  
Found two monuments on right of way on East side of Parcel "D" of 3 PM 32. Reset property corners and one right of way corner. Reestablished missing corners and easement limits.

A description of the physical condition of the monument as found and as set or reset: Found corners were 3/4 rebars with LS 2515 sleeve. Reestablished missing corners and easement limits were 5/8 bars with aluminum caps or spindles with washers stamped LS 3639 if in hard surface.

### SURVEYOR'S STATEMENT

This Corner Record was prepared by me or under my direction in conformance with the Land Surveyor's Act on 29 June, 2006  
 Signed Ralph Miller P.L.S. or R.C.E. Number LS 3639

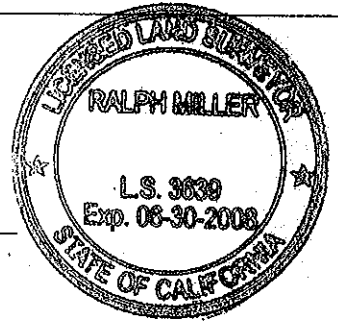

### COUNTY SURVEYOR'S STATEMENT

This Corner Record was received \_\_\_\_\_ and examined \_\_\_\_\_  
 and filed Nov. 14, 2007  
 Signed Charles B. Grant P.L.S. or R.C.E. Number LS 6158  
 Title DEPUTY COUNTY SURVEYOR  
 County Surveyor's Comment \_\_\_\_\_

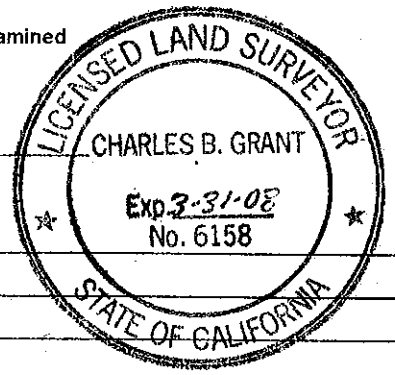

BOOK 11 CORNER RECORDS PAGE 5

PARCEL "B" 3 PM 32

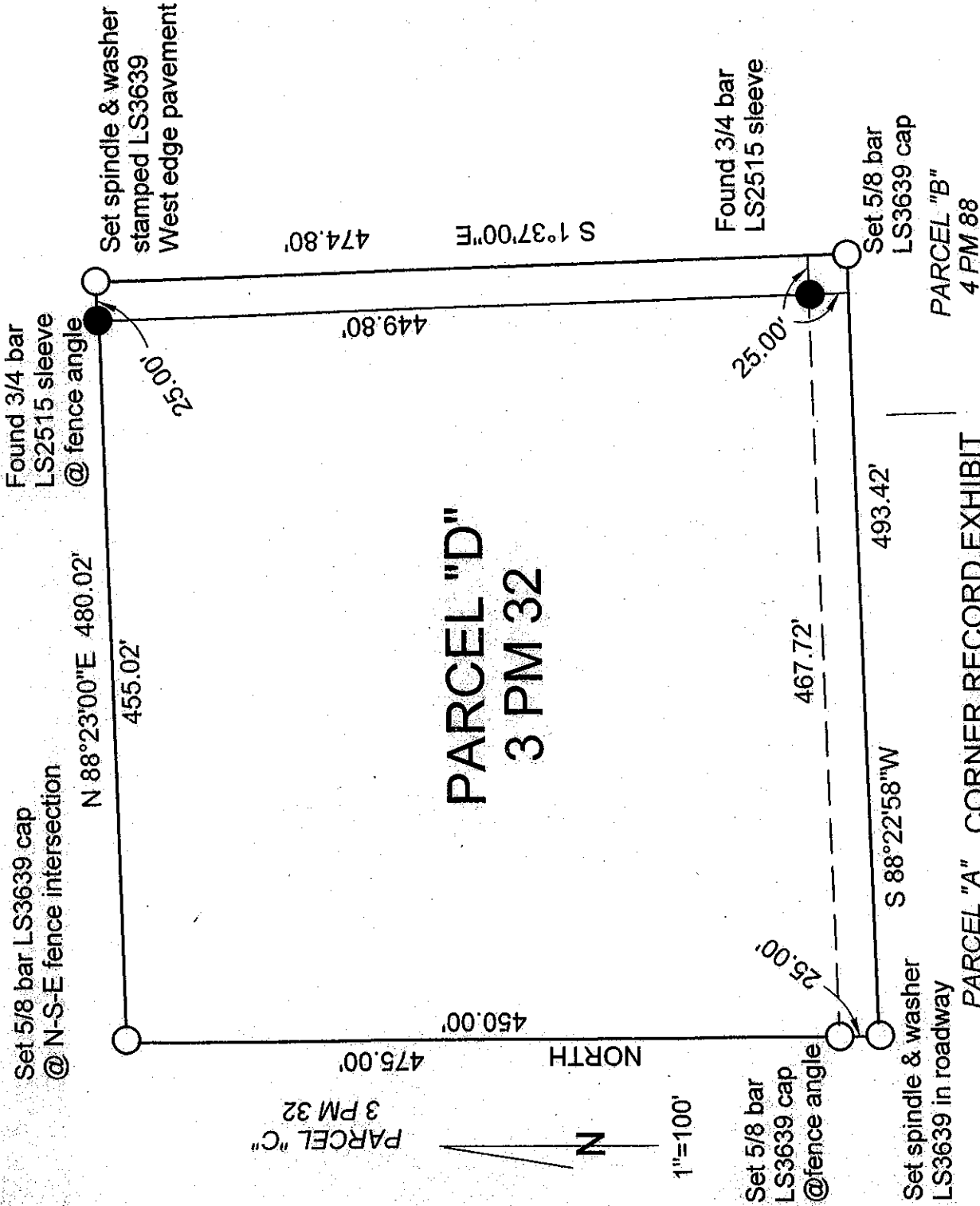

PARCEL "A" CORNER RECORD EXHIBIT  
 4 PM 88 BEWERWICK PROPERTY  
 PARCEL "D" 3 PM 32

Por. NW 1/4 Sec. 7, T13N-R8E, M.D.M.  
 Ralph Miller LS3639 June 2006