

CORNER RECORD

Document Number _____

City of _____ County of PACER, California

Brief Legal Description EXHIBIT "D" RESULTANT PARCEL
RECORDED IN BOOK 17 OF SURVEY PAGE 42

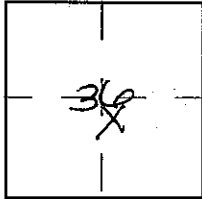

T16N
R10E

CORNER TYPE

Government Corner Control
Meander Property
Rancho Other
Date of Survey _____

COORDINATES
(Optional)

N. _____
E. _____
Zone _____ Datum _____
Elev. _____

Corner - Left as found Found and tagged Established Left as found Rebuilt
RE-Established

Identification and type of corner found: Evidence used to identify or procedure used to establish or reestablish the corner:

RECORD CORNER AS SHOWN IN BOOK 16 OF PARCEL MAP PAGE 118
RECORD OF SURVEY BOOK 17 OF PAGE 42
FOUND ORIGINAL MONUMENTS PER 17 RS 42

A description of the physical condition of the monument as found and as set or reset:

SET 5/8 REBAR & ALUM. CAP STAMPED LS 6933

SURVEYOR'S STATEMENT

This Corner Record was prepared by me or under my direction in conformance with

the Land Surveyors' Act on 24 APRIL 192007

Signed [Signature] L.S. or R.C.E. Number LS 6933



COUNTY SURVEYOR'S STATEMENT

This Corner Record was received _____ 19____ and examined

and filed JANUARY 15 2008

Signed Charles B. Grant LS 6158 Title DEPUTY COUNTY SURVEYOR

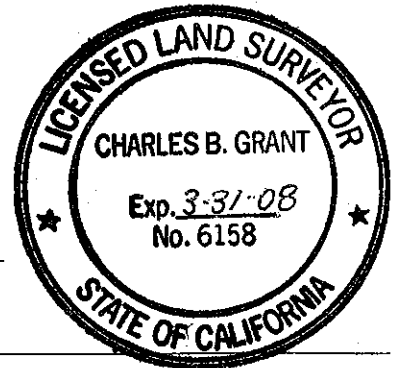

County Surveyor's Comment _____

BOOK 11 CORNER RECORDS PAGE 38

NOTE: ALL BEARINGS AND DISTANCES SHOWN HEREON ARE RECORD PER 17 RS 42, O.R.P.C.

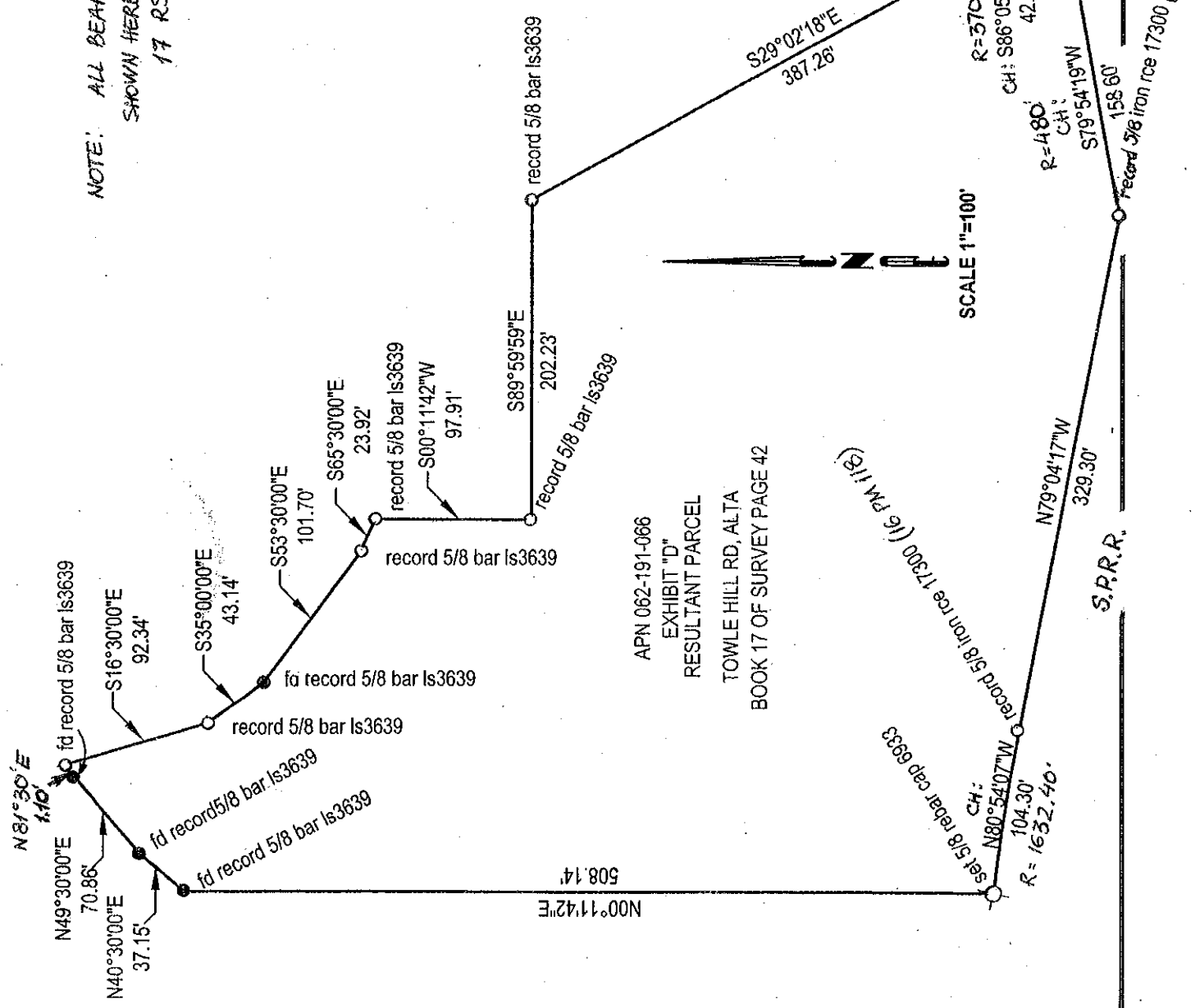

APN 062-191-066
EXHIBIT "D"
RESULTANT PARCEL
TOWLE HILL RD, ALTA
BOOK 17 OF SURVEY PAGE 42