

CORNER RECORD

COUNTY OF PLACER, CALIFORNIA

City of \_\_\_\_\_ Document Number \_\_\_\_\_

Brief Legal Description Lot 5, Sunset Pines "D" Maps 68

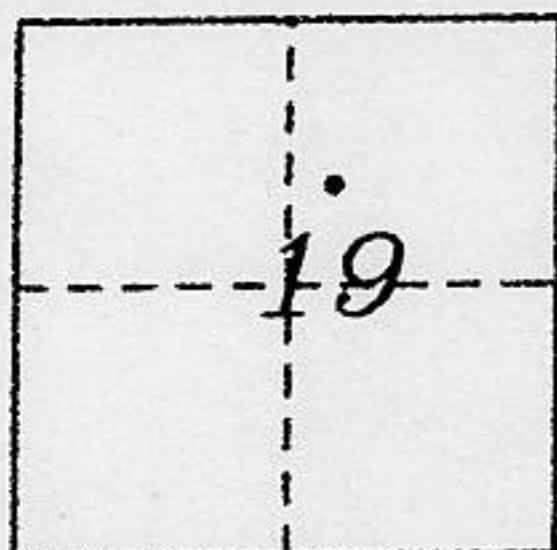

T.16N., R.18E.,  
M.D.B. & M.,

CORNER TYPE

COORDINATES  
(Optional)

Government Corner	<input type="checkbox"/>	Control	<input type="checkbox"/>	N.	_____
Meander	<input type="checkbox"/>	Property	<input checked="" type="checkbox"/>	E.	_____
Rancho	<input type="checkbox"/>	Other	<input type="checkbox"/>	Zone	_____ Datum _____
Date of Survey	<u>September 2002</u>			Elev.	_____

Corner— Left as found  Found and tagged  Established  Reestablished  Rebuilt

Identification and type of corner found: Evidence used to identify or procedure used to establish or reestablish corner:

● ~ fd. 3/4" pipe with plastic cap LS 5549

A description of the physical condition of the monument as found and as set or reset: \_\_\_\_\_

⊗ ~ set 5/8" rebar with 2" aluminum cap stamped LS 5886

SURVEYOR'S STATEMENT

This Corner Record was prepared by me or under my direction in conformance with the Land

Surveyor's Act on November 27, 2002

Signed Thomas C. Buswell LS. or R.C.E. Number 5886  
Thomas C. Buswell, PLS

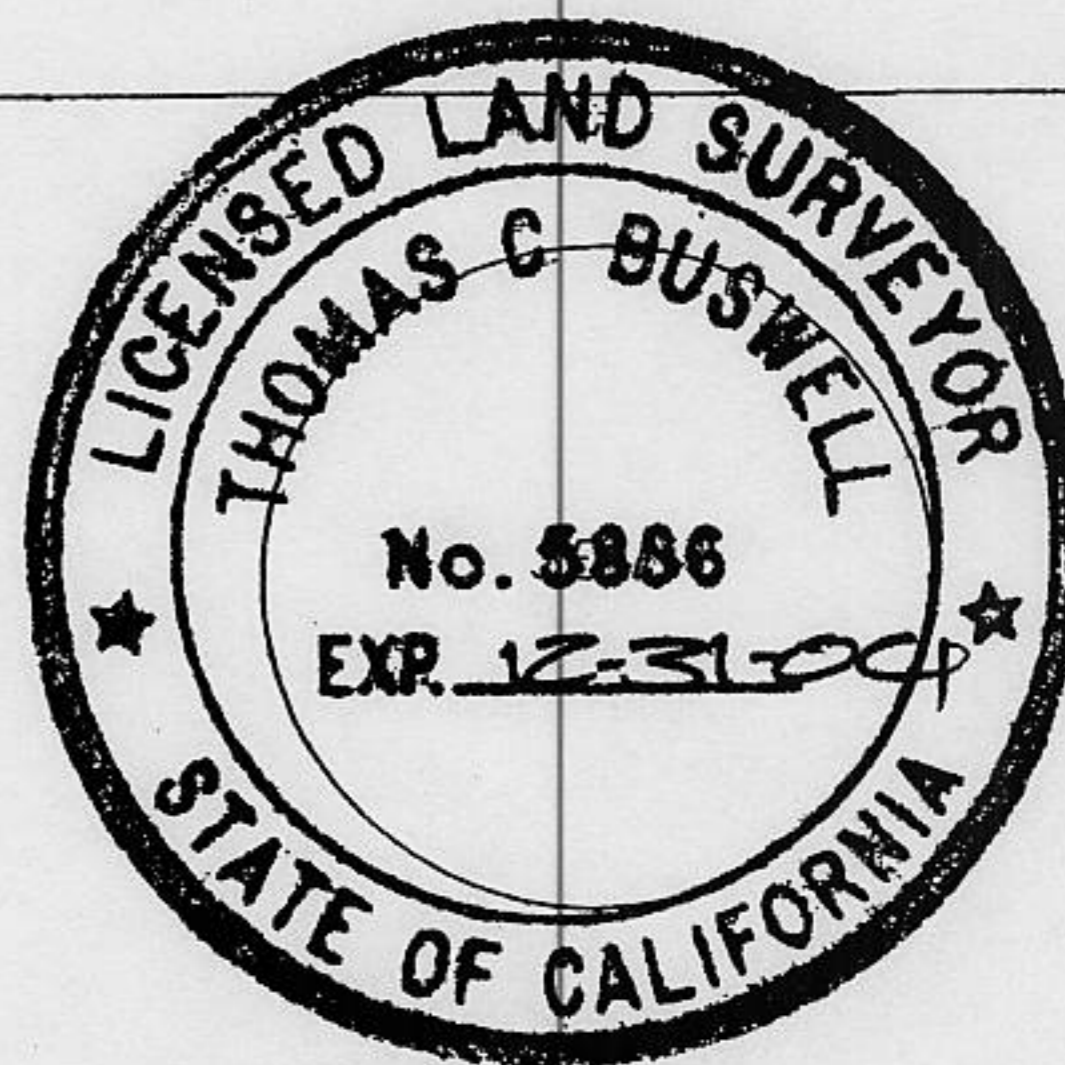

COUNTY SURVEYOR'S STATEMENT

This Corner Record was Received OCT. 2 2003 and Examined

and filed OCT. 2 2003

Signed Charles B. Grant Title DEPUTY COUNTY SURVEYOR  
LS 6158

County Surveyor's Comment \_\_\_\_\_

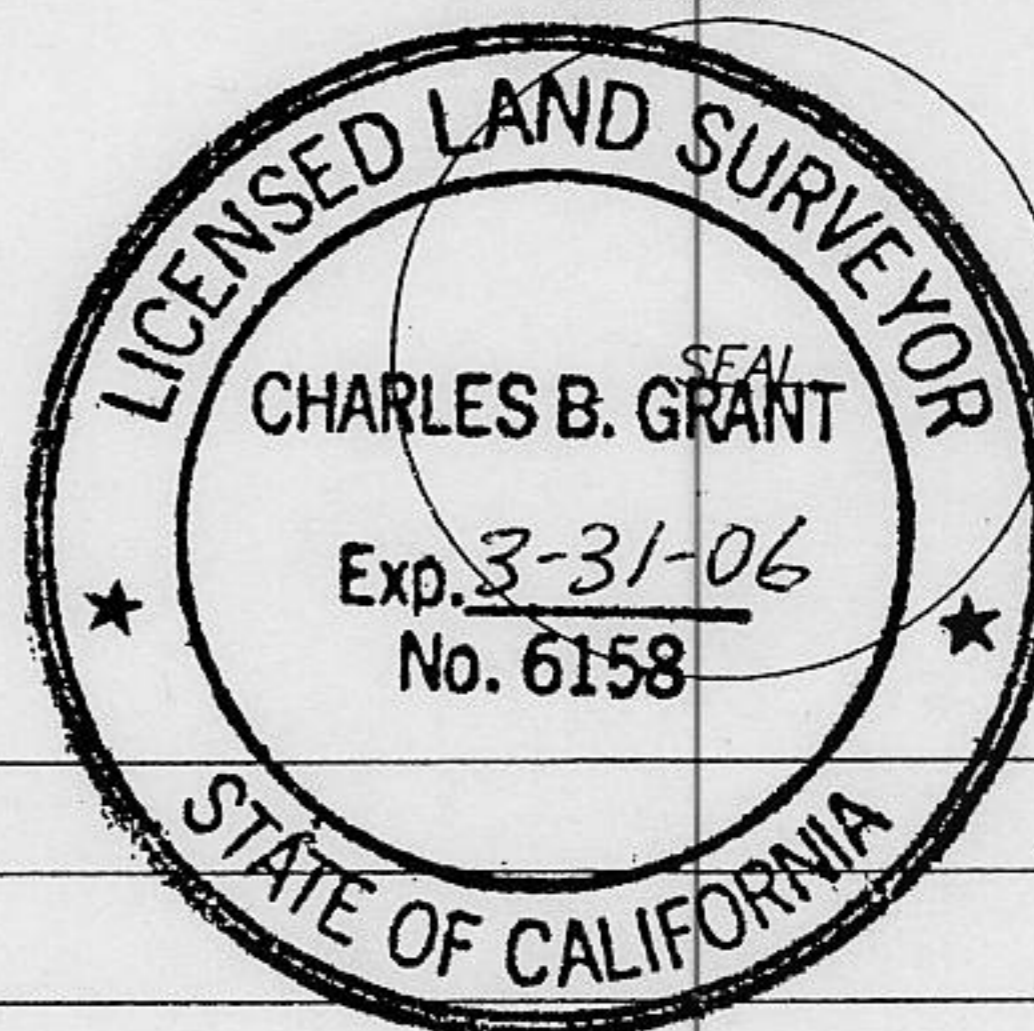

BOOK 8 CORNER RECORDS PAGE 53

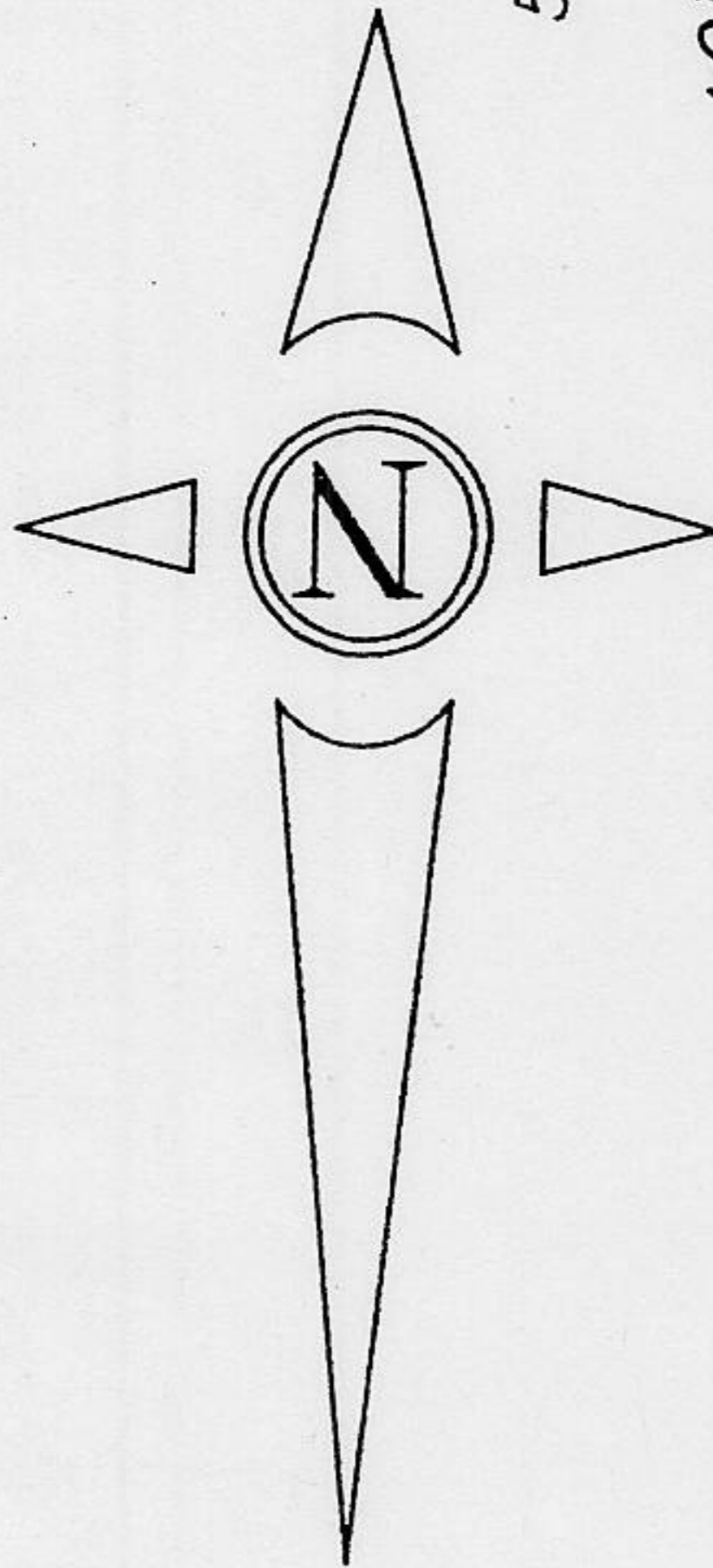
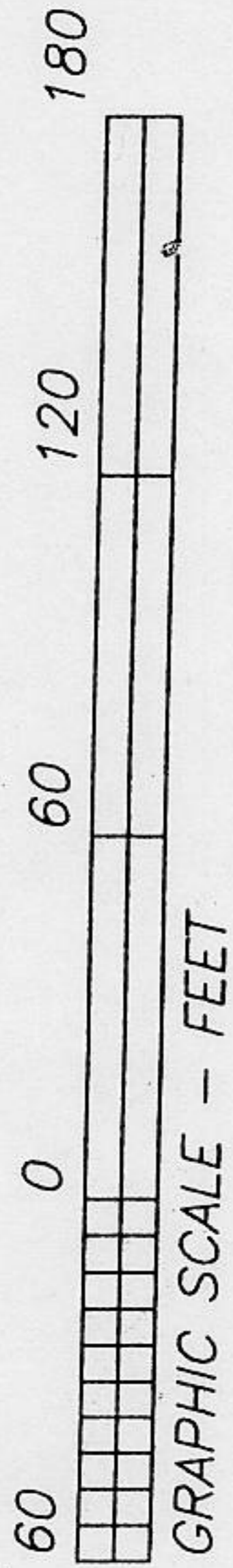

fd. inside 6" plastic pipe 8" below grade

Sunset Pines

S 10°01'00"E (R1)  
50.00' (R1)

(N 10°01' W)(R1)  
175.00'(R1)

Park Lane 40' r.o.w.

N 84°34'37"E 166.129'  
(S 84°38'W)(165.95')(R1)  
fd. 3/4" pipe w/cap LS 5549

S 73°29'00"W (R1)  
119.940'(R1)

N 71°20'00"E (R1)  
105.46'(R1)

N 07°20'00"E (R1)  
50.00' (R1)

S 01°49'00"E (R1)  
30.00'(R1)

S 07°20'00"W (R1)  
(107.13')(C)(R1)

fd. 3/4" pipe w/cap LS 5549  
accepted as S.W. cor. Lot 8

S 06°36'28"W  
(S 06°36'28"W

376.88'  
376.78')(R1) (C)

BASIS OF BEARINGS

S 07°06'36"W  
34.88'  
(N 7°20'E)(R1)  
(35')(R1)

(C) ~ calced from record  
(R1) ~ record as per "D" Maps 68