

CORNER RECORD

Agency Index BK 24 PG 41
Document Number 20210052

City of Unincorporated Area County of Placer, California
Brief Legal Description Portion of Block 1, Dutch Flat Townsite, as shown on Book 14 Surveys Page 82

SEC. 34

CORNER TYPE

COORDINATES (Optional)

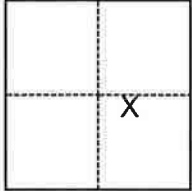

- Government Corner
- Meander
- Rancho
- Control
- Property
- Other

Date of Survey June 14, 2021

N. _____ E. _____
 Elevation _____
 Units Metric U.S. Survey Foot
 Horizontal Datum _____
 Zone _____ Epoch Date _____
 Vertical Datum _____
 Complies with Public Resources Code §§8801-8819
 Complies with Public Resources Code §§8890-8902

T. 16 N., R. 10E., M.D.M.

- PLS Act Ref.: 8765(d) 8771 8773 Other:
- Corner/Monument: Left as found Established Rebuilt Pre-Construction
 Found and tagged Reestablished Referenced Post-Construction

Narrative of corner identified and monument as found, set, reset, replaced, or removed:
 See sheet #2 for description(s):

Found monuments per Book 14 Surveys Page 82. Set monument on easterly line of Block 1 at 15' R.P. to the northeasterly corner with 1" Iron Pipe tagged LS 8621.
SEE ATTACHED SKETCH

SURVEYOR'S STATEMENT

This Corner Record was prepared by me or under my direction in conformance with the Professional Land Surveyors' Act on March 15, 2022

Signed Dan Hoagland (P.L.S.) or R.C.E. No. 8621



COUNTY SURVEYOR'S STATEMENT

This Corner Record was received MARCH 23, 2022
 and examined and filed MARCH 24, 2022

Signed Benjamin J. Bardakian (P.L.S.) or R.C.E. No. 8373

Title DEPUTY COUNTY SURVEYOR



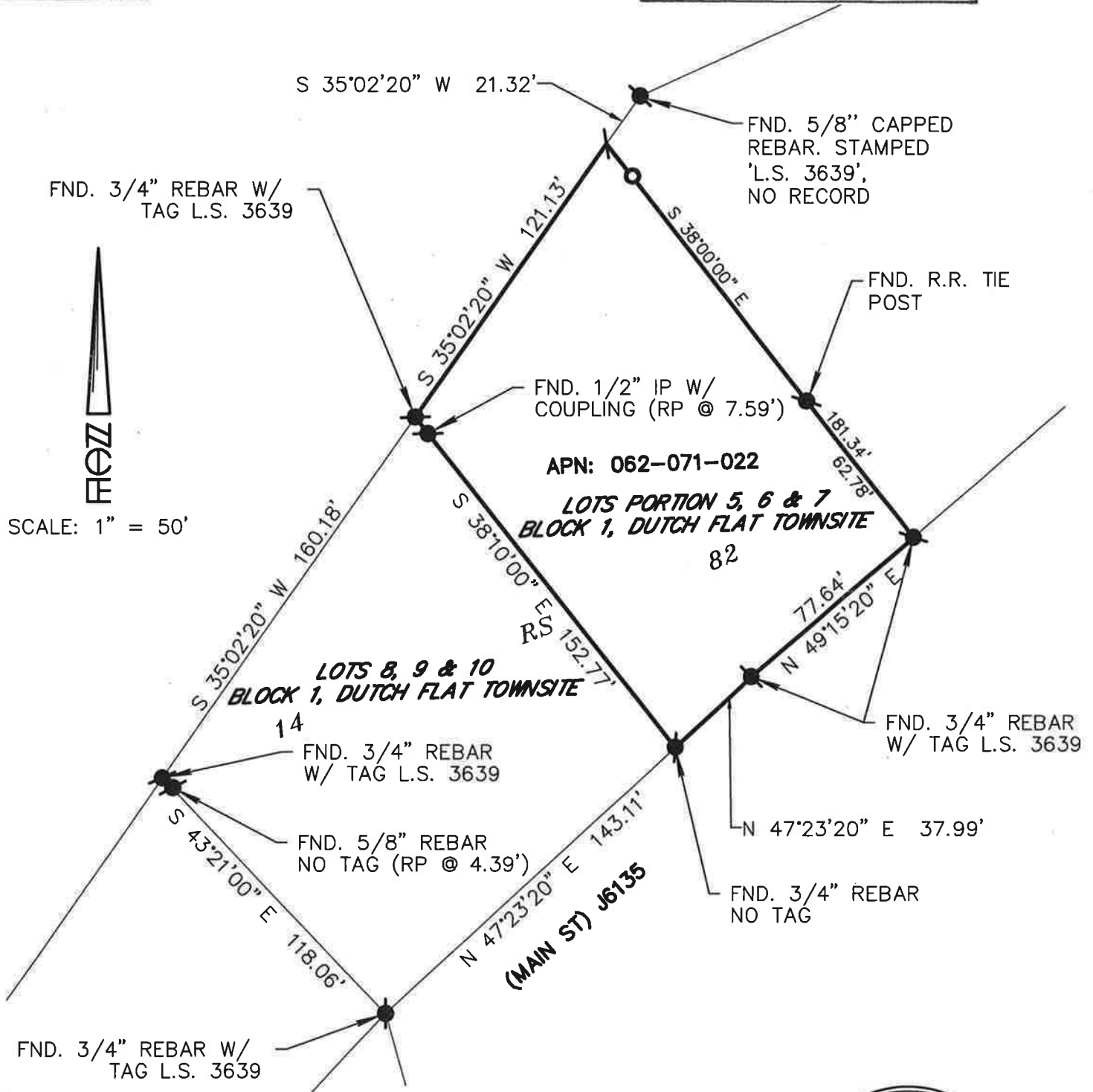

County Surveyor's Comment



BASIS OF BEARINGS:

MONUMENTS FOUND PER 14 SURVEYS 82.

LEGEND

-  FOUND MONUMENT PER BOOK 14 SURVEYS, PAGE 82 OR AS DESCRIBED
-  SET 1" IRON PIPE TAGGED L.S. 8621 AT 15' R.P.
-  NOTHING FOUND, NOTHING SET

