

CORNER RECORD

COUNTY OF PLACER, CALIFORNIA

City of Roseville

Document Number 20090043

Brief Legal Description Section corner 25/30/31/36

Parcel 1, Book 34 of Parcel Maps, Page 15, (Sht. 2 OF 7)

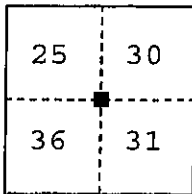

S. 25/30/31/36

CORNER TYPE

COORDINATES

(Optional)

T. 11 N

Government Corner

Control

N. _____

Meander

Property

E. _____

R. 7 E

Rancho

Other

Zone _____ Datum _____

Date of Survey 2-25-09

Elev. _____

Corner---

Left as found

Found and tagged

Established

Reestablished

Rebuilt

Identification and type of corner found: Evidence used to identify or procedure used to establish or reestablish corner:
Found 2" iron pipe with brass cap stamped for section corner, tied
location prior to construction of site improvements.

A description of the physical condition of the monument as found and as set or reset: _____
Monument destroyed during construction of site improvements replaced with
monument shown on sketch on back page.

SURVEYOR'S STATEMENT

This Corner Record was prepared by me or under my direction
in conformance with the Professional Land Surveyors' Act
on March 10 2009.

Signed Robert C Bangert 3-10-09

L.S. or R.C.E. Number 5250 Expiration Date 12-31-09

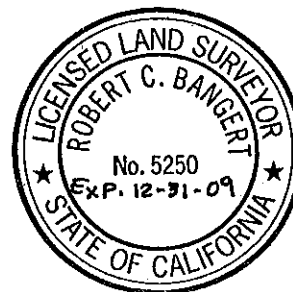

COUNTY SURVEYOR'S STATEMENT

This Corner Record was received _____ 20
and examined and filed MARCH 11 2009.

Signed Charles B. Grant Title COUNTY SURVEYOR

L.S. or R.C.E. Number 6158 Expiration Date 3-31-10

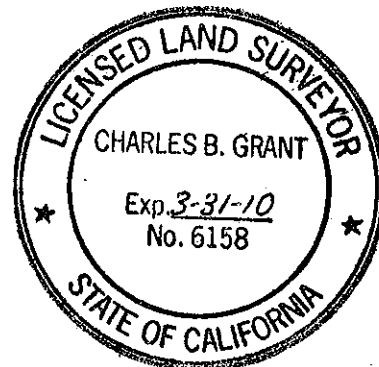

County Surveyor's Comment _____

BOOK 12 CORNER RECORDS PAGE 98

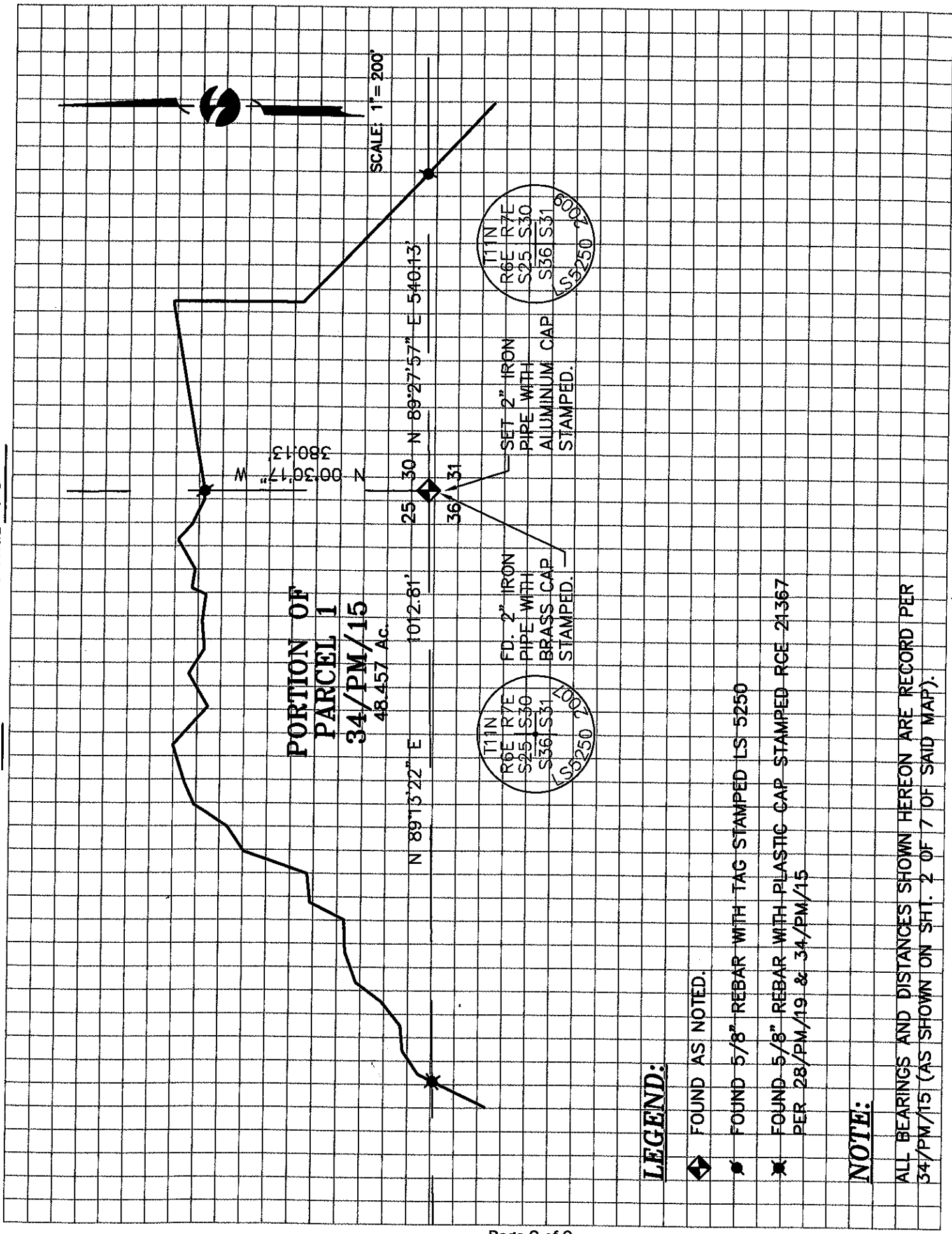

**PORTION OF
PARCEL 1
34/PM/15
48.457 AC.**

SCALE: 1" = 200'

LEGEND:

- ◆ FOUND AS NOTED.
- FOUND 5/8" REBAR WITH TAG STAMPED LS 5250
- ✱ FOUND 5/8" REBAR WITH PLASTIC CAP STAMPED RCE 21367 PER 28/PM/19 & 34/PM/15

NOTE:

ALL BEARINGS AND DISTANCES SHOWN HEREON ARE RECORD PER 34/PM/15 (AS SHOWN ON SHT. 2 OF 7 OF SAID MAP).