

CORNER RECORD

COUNTY OF PLACER, CALIFORNIA

City of LINCOLN

Document Number 20080008

Brief Legal Description PARC. A 15 PM 147

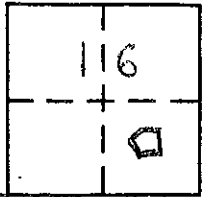

CORNER TYPE

- Government Corner
- Meander
- Rancho
- Date of Survey _____
- Control
- Property
- Other

COORDINATES (Optional)

N. _____
 E. _____
 Zone _____ Datum _____
 Elev. _____

Corner — Left as found Found and tagged Established Reestablished Rebuilt

Identification and type of corner found: Evidence used to identify or procedure used to establish or reestablish corner:

USED FOUND ORIGINAL MONUMENTS AND RECORD BEARINGS AND DISTANCES PER 15 PM 147 AND 19 PM 144 AND 21 PM 61 TO REESTABLISH MISSING LOT CORNERS

A description of the physical condition of the monument as found and as set or reset:

SET 5/8" REBAR OR RR SPIKE IN RECORD POSITION AS SHOWN ON SKETCH MAP.

SURVEYOR'S STATEMENT

This Corner Record was prepared by me or under my direction in conformance with the Land

Surveyors' Act on March 17 2008.

Signed [Signature] L.S. or R.C.E. Number 6792
 Expires 9-30-08

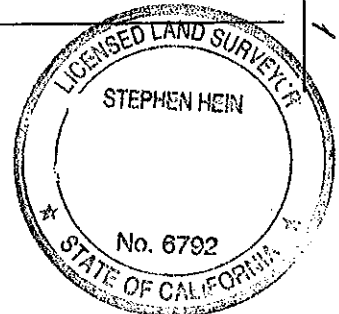

COUNTY SURVEYOR'S STATEMENT

This Corner Record was received _____ 20 _____ and examined

and filed MARCH 28 2008.

Signed Charles B. Grant Title DEPUTY COUNTY SURVEYOR
LS 6158 LICENSE EXPIRES 3-31-10

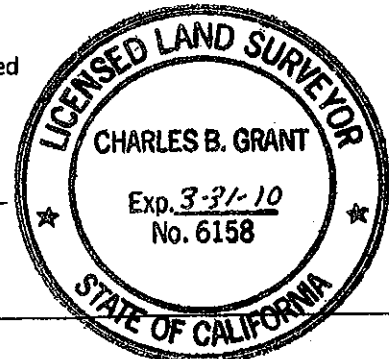

County Surveyor's Comment _____

BOOK 12 CORNER RECORDS PAGE 1

LEGEND:

- FOUND AS DESCRIBED
- SET 5/8" REBAR LS 6792
- ⊗ SET RR SPIKE
- ✗ NOT FOUND/NOT SET
- (R1) RECORD PER 15/PM/147
- (R2) RECORD PER 19/PM/144
- (R3) RECORD PER 21/PM/61

Course	Bearing	Distance
L1	Rad: 240.00' Tan: 11.53'	Arc: 23.04' CA: 5°30'01"
L2	Chd: S 86°53'11" W	23.08'
L3	S 84°08'10" W	97.14'
L4	N 13°34'08" W	160.09'
L5	N 00°04'35" W	121.00'
L5	N 29°49'31" E	196.38'

Notes: Bearings and distances in this table are as per (R#)

SKETCH MAP

for
Brian Bisnet

A portion of

SEC 6 T12N R6E MDBM

In the City of Lincoln

Placer County, CALIFORNIA

January, 2008 Scale 1" = 200'

CALIFORNIA SURVEYING COMPANY

(530) 273-6651

NOTE: ALL BEARINGS AND DISTANCES SHOWN

HEREON ARE RECORD PER

15/PM/147 AND/OR 19/PM/144

AND/OR 21/PM/61

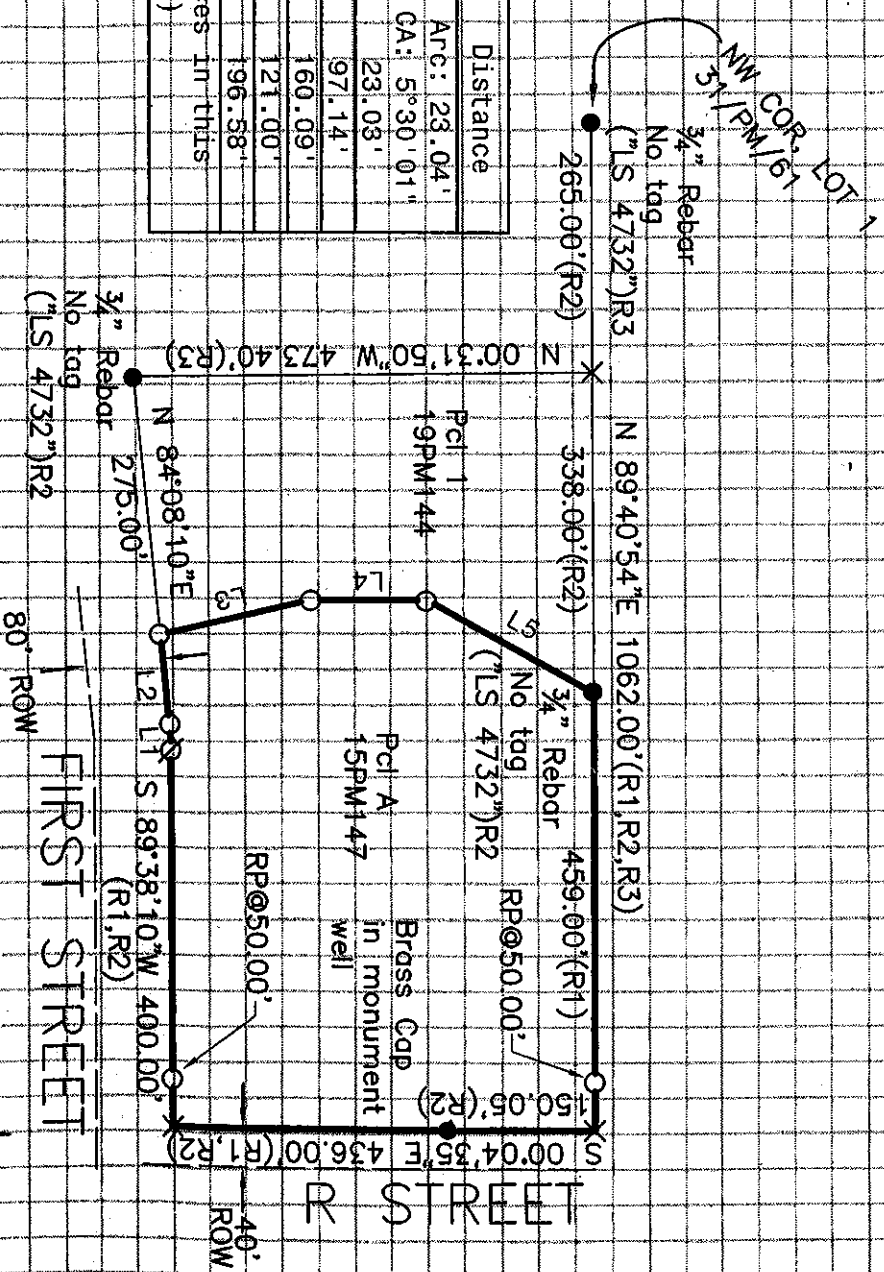

1" = 200'