CORNER RECORD

Document Number 20070034

~~City of~~ UNINCORPORATED AREA County of PLACER, California

Brief Legal Description LOT 41 HIGHLAND GREENS UNIT # 2
BOOK "I" OF MAPS PAGE 26 P.C.R.

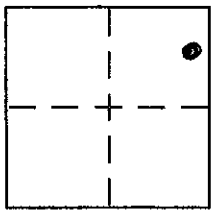

SEC. 32
T. 16N.
R. 17E.
M.D.M.

CORNER TYPE

Government Corner ☐ Control ☐
Meander ☐ Property ☑
Rancho ☐ Other ☐
Date of Survey 9/6/07

COORDINATES (Optional)

N.
E.
Zone NAD27 ☐ NAD83 ☐
NAD83 Epoch
Elev.
Vert. Datum: NGVD29 ☐ NAVD88 ☐
Meas. Units: Metric ☐ Imperial ☐

Corner – Left as found ☐ Found and tagged ☐ Established ☐ Reestablished ☑ Rebuilt ☐

Identification and type of corner found: Evidence used to identify or procedure used to establish or reestablish the corner:

● = FOUND 1/2" REBAR PER "I"/MAPS/26
◐ = FOUND 3/4" REBAR PER "I"/MAPS/26
✕ = FOUND 3/4" IRON PIPE "I"/MAPS/26

A description of the physical condition of the monument as found and as set or reset:

O' = SET BATHEY MONUMENT (T-BAR) W/NAIL + TAG L.S. 5549

JN. 07089

SURVEYOR'S STATEMENT

This Corner Record was prepared by me or under my direction in conformance with the Land Surveyor's Act on SEPTEMBER 7, 2007.

Signed [signature] P.L.S or R.C.E. No. L.S. 5549
LIC. EXP. 6/30/09

LICENSED LAND SURVEYOR
CHARLES R. SAGE JR.
No. 5549
STATE OF CALIFORNIA

COUNTY SURVEYOR'S STATEMENT

This Corner Record was received

and examined and filed JUNE 6, 2008

Signed [signature] P.L.S or R.C.E. No. 6158
LICENSE EXPIRES 3-31-10

Title DEPUTY COUNTY SURVEYOR

LICENSED LAND SURVEYOR
CHARLES B. GRANT
Exp. 3-31-10
No. 6158
STATE OF CALIFORNIA

County Surveyor's Comment

BOOK 12 CORNER RECORDS PAGE 19

NOTE: THE BEARINGS AND DISTANCES SHOWN ARE RECORD PER "I"/MAPS/26 P.C.R.
NO MATERIAL DISCREPANCIES WITH RECORD INFORMATION WERE FOUND.

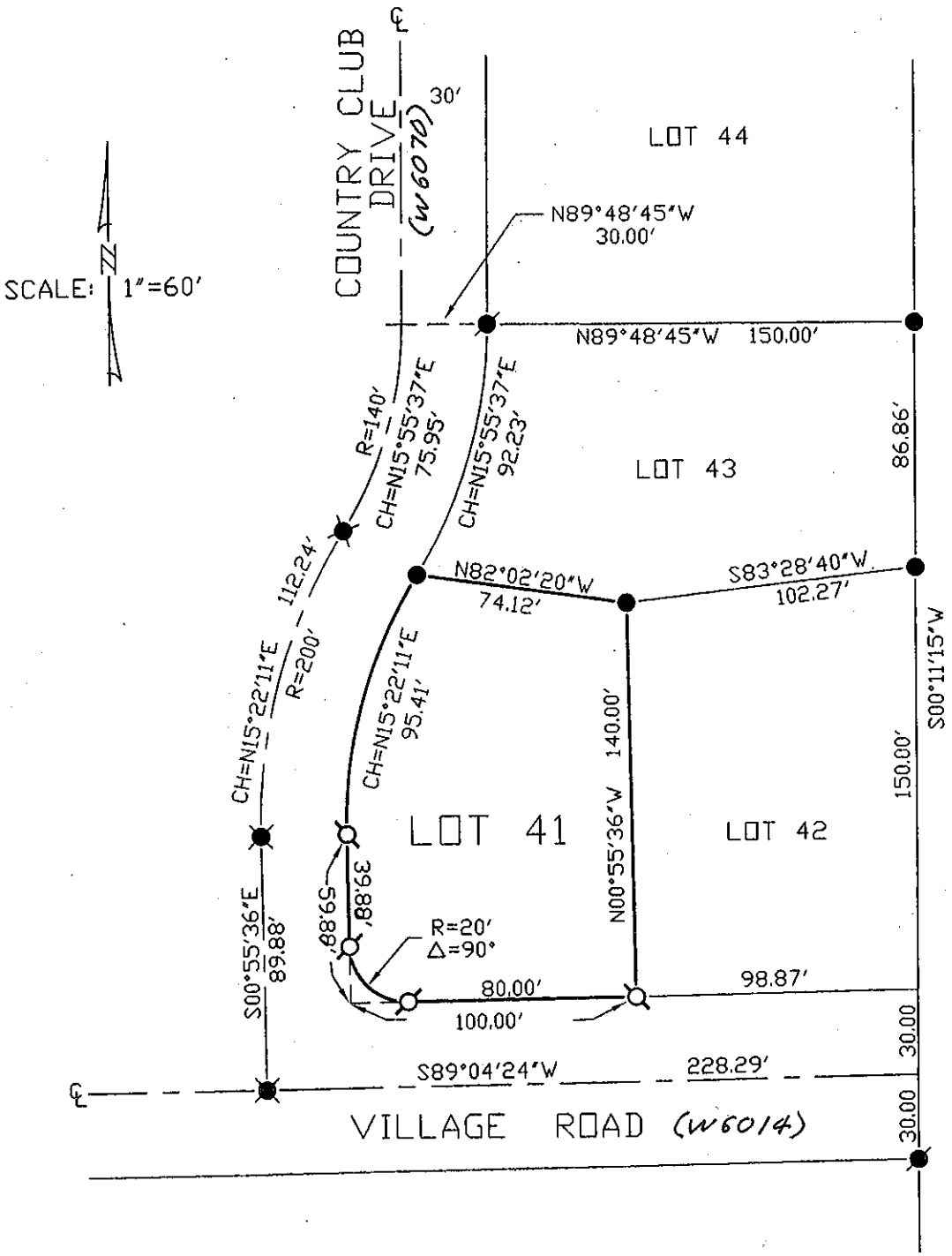

BOOK 12 CORNER RECORDS PAGE 19