

CORNER RECORD

COUNTY OF PLACER, CALIFORNIA

City of _____ Document Number 20080039
Brief Legal Description Lot 414, Dollar Point Unit No.6, I/Maps/15

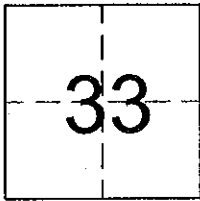

T16N	Government Corner	<input type="checkbox"/>	Control	<input type="checkbox"/>	N. _____
R17E	Meander	<input type="checkbox"/>	Property	<input checked="" type="checkbox"/>	E. _____
	Rancho	<input type="checkbox"/>	Other	<input type="checkbox"/>	Zone _____ NAD27 <input type="checkbox"/> NAD83 <input type="checkbox"/>
	Date of Survey	<u>05-30-08</u>			NAD83 Epoch _____
					Elev. _____
					Vert. Datum: NGVD29 <input type="checkbox"/> NAVD88 <input type="checkbox"/>
					Meas. Units: Metric <input type="checkbox"/> Imperial <input type="checkbox"/>

Corner - Left as found Found and tagged Established Reestablished Rebuilt

Identification and type of corner found: Evidence used to identify or procedure used to establish or reestablish the corner:
See sketch on back.

Found 1/2" iron pins and 3/4" iron pin in record position along Easterly property line of Lot 414, Dollar Point Unit No. 6., I/Maps/15. Found railroad spike centerline monuments in record position along Marlette Drive.

A description of the physical condition of the monument as found and as set or reset: _____
See sketch on back.

Set 5/8" rebar tagged LS 6819 in record location.

SURVEYOR'S STATEMENT

This Corner Record was prepared by me or under my direction in conformance with the Land Surveyor's Act on July 16, 2008

Signed [Signature] P.L.S. or R.C.E. No. 6819



COUNTY SURVEYOR'S STATEMENT

This Corner Record was received _____ and examined and filed, DEC - 8, 2008

Signed [Signature] P.L.S. or R.C.E. No. 6158

Title, COUNTY SURVEYOR

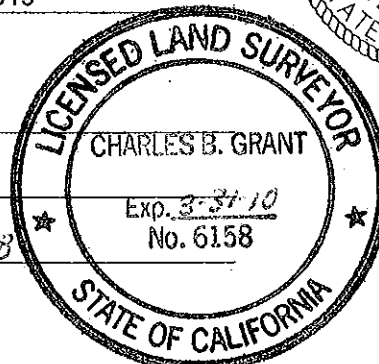

County Surveyor's Comment The filling of this Corner Record does not constitute agreement with the location shown, or relinquishment of any portion of the right-of-way for Marlette Drive as dedicated on the map entitled Dollar Point Unit No.6 filed in Book I of Maps at Page 15, Placer County Official Records.

BOOK 12 CORNER RECORDS PAGE 42

PLAT OF SURVEY

LOT 414 OF DOLLAR POINT, UNIT NO. 6, I/MAPS/15, P.C.R.
SECTION 33, TOWNSHIP 16 NORTH, RANGE 17 EAST, M.D.M.

COUNTY OF PLACER
SCALE: 1" = 40'

CALIFORNIA
JULY 16, 2008

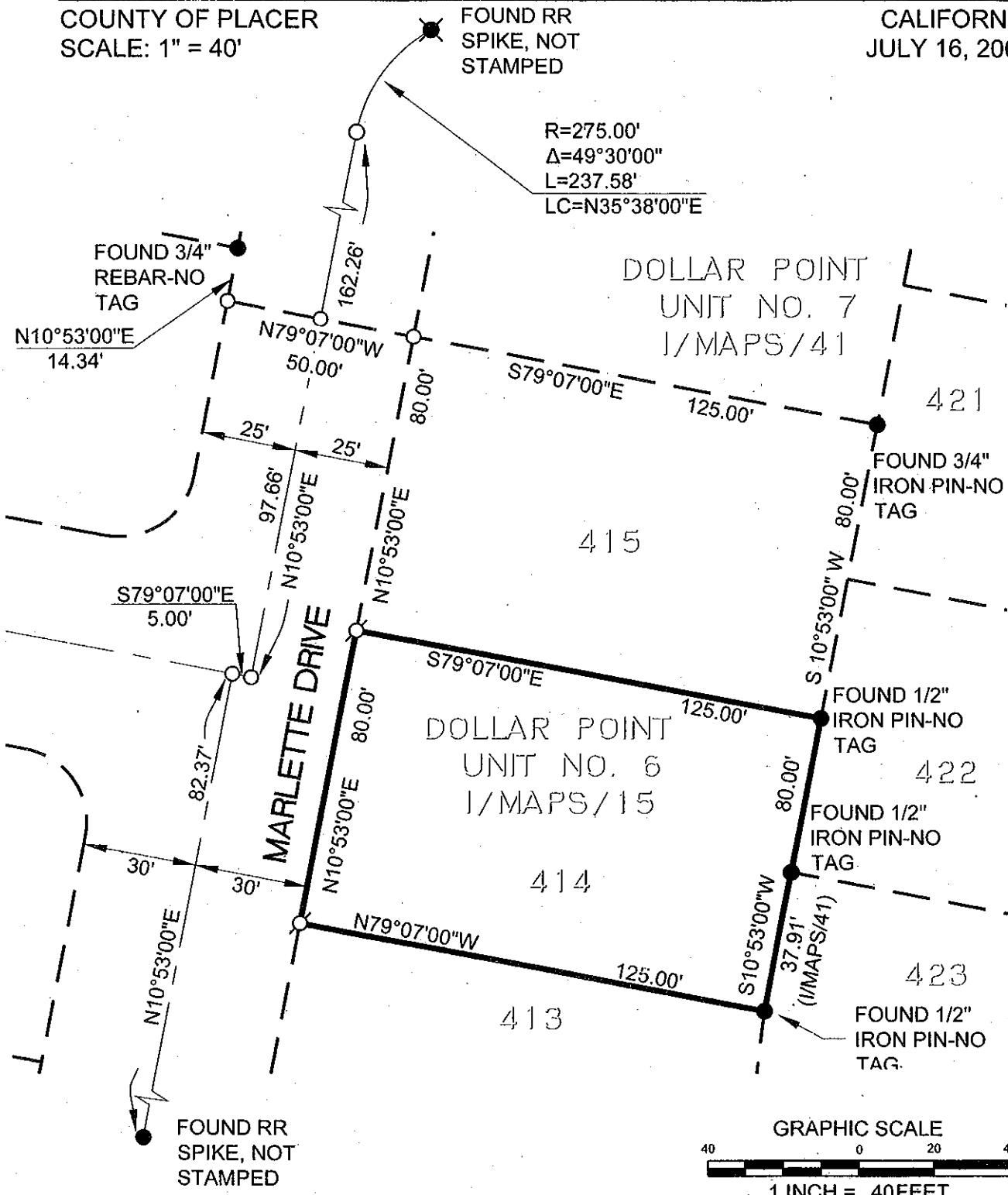

R=275.00'
Δ=49°30'00"
L=237.58'
LC=N35°38'00"E

DOLLAR POINT
UNIT NO. 7
I/MAPS/41

DOLLAR POINT
UNIT NO. 6
I/MAPS/15

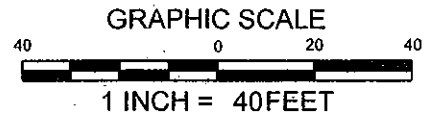

BOOK 12 CORNER RECORDS PAGE 42