

# CORNER RECORD

Document Number 20100054

City of \_\_\_\_\_

County of PLACER, California

Brief Legal Description PARCEL 1 (ONE) 33 PARCEL MAPS 80 O.R.P.C. NE1/4 SEC 8, T13N-R9E, M.D.M.

	<b>CORNER TYPE</b>	<b>COORDINATES(Optional)</b>				
<table border="1" style="width:100%; height:100%;"> <tr><td style="width:50%; height:50%;"></td><td style="width:50%; height:50%; text-align:center;">☒</td></tr> <tr><td style="width:50%; height:50%;"></td><td style="width:50%; height:50%;"></td></tr> </table>		☒			<u>SEC 8</u> Government Corner <input type="checkbox"/> Control <input type="checkbox"/> <u>T13N</u> Meander <input type="checkbox"/> Property <input checked="" type="checkbox"/> Rancho <input type="checkbox"/> Other <input checked="" type="checkbox"/> <u>R9E</u>	N. _____ E. _____ Zone _____ NAD27 <input type="checkbox"/> NAD83 <input type="checkbox"/> NAD83 Epoch _____ Elevation _____ Vert. Datum: NGVD29 <input type="checkbox"/> NAV88 <input type="checkbox"/> Meas. Units: Metric <input type="checkbox"/> Imperial <input type="checkbox"/>
	☒					
	Date of Survey <u>11-11-2010</u>					

Corner - Left as found  Found and tagged  Established  Reestablished  Rebuilt

Identification and type of corner found; Evidence used to identify or procedure used to establish or reestablish the corner:  
Found most exterior corners in proper position and of type designated of Parcel 1 (One) of 33 PM 80 P.C.R. Set two reference points on NE boundary. Replaced the two missing corners disturbed by construction.

A description of the physical condition of the monument as found and as set or reset: Most corners in good condition. Replaced two missing corners. Replaced missing cap on most Southerly corner

### SURVEYOR'S STATEMENT

This Corner Record was prepared by me or under my direction in conformance with the Land Surveyor's Act on 11 November, 2010

Signed Ralph Miller P.L.S. or R.C.E. Number LS3639

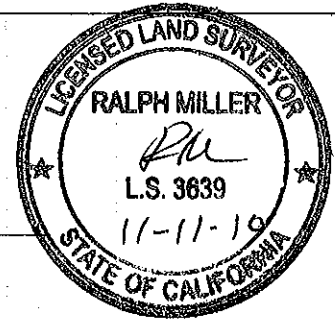

### COUNTY SURVEYOR'S STATEMENT

This Corner Record was received \_\_\_\_\_ and examined \_\_\_\_\_ and filed DECEMBER 13, 2010

Signed Leslie Amstberg P.L.S. or R.C.E. Number 6584

Title Deputy

County Surveyor's Comment \_\_\_\_\_

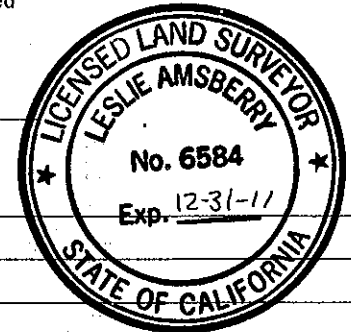

BOOK 14, CORNER RECORDS (PLACER)

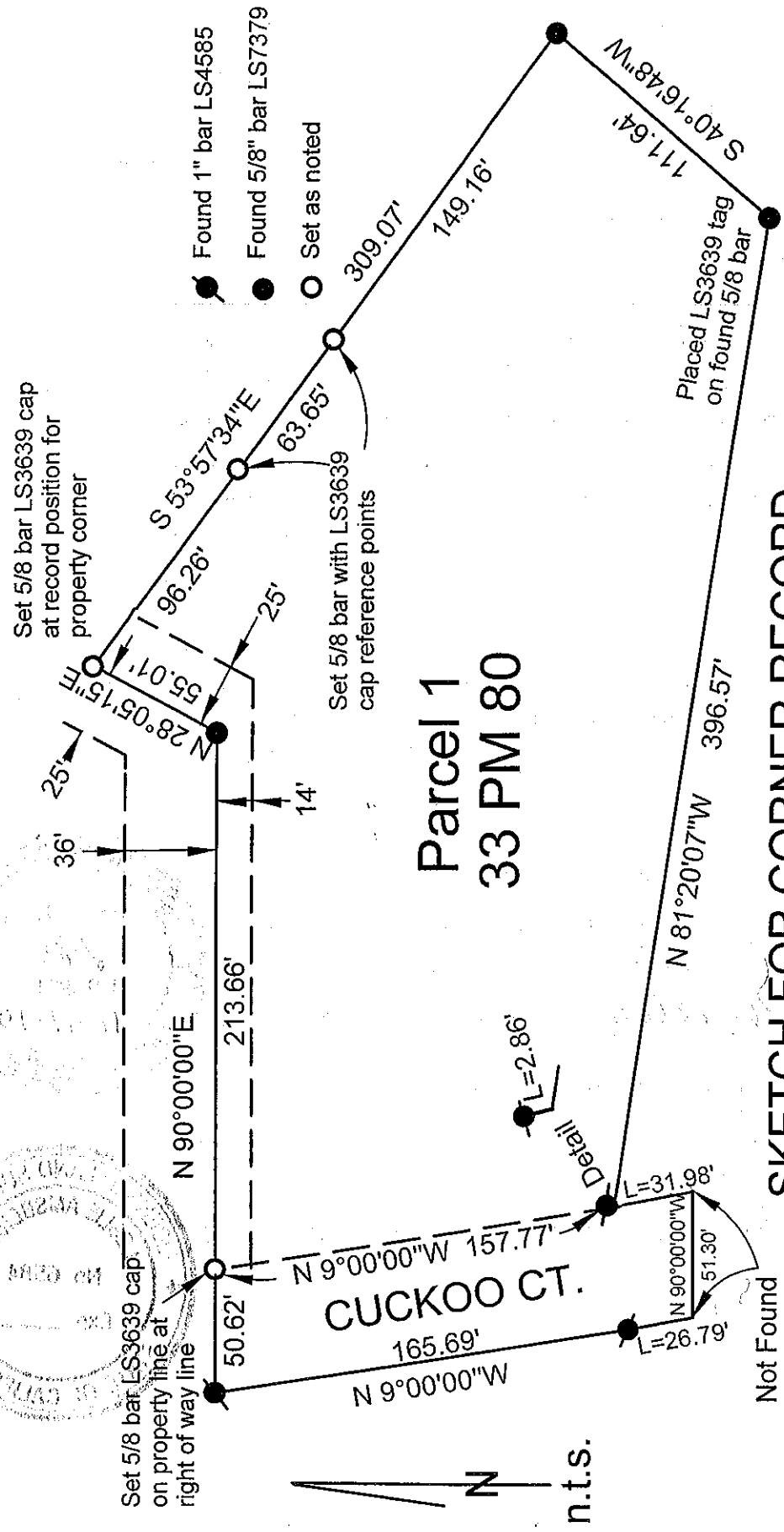
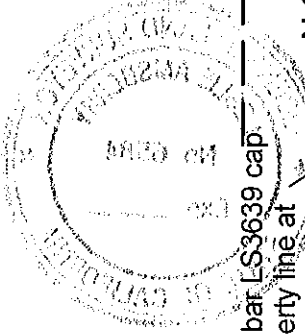

**SKETCH FOR CORNER RECORD**  
**PARCEL 1 OF 33 PARCEL MAPS 80 O.R.P.C.**  
**POR. SEC. 8, T13N-R9E, M.D.M.**  
**RALPH MILLER LS 3639 NOV. 2010**

