

CORNER RECORD

Document Number 20110006
 City of _____ County of PLACER, California

Brief Legal Description PARCEL 2 - 33 PM 45, P.C.R. NW1/4 SEC. 27, T12N-R8E, M.D.M.

<table border="1"> <tr><td><input checked="" type="checkbox"/></td><td></td></tr> <tr><td></td><td></td></tr> <tr><td></td><td></td></tr> <tr><td></td><td></td></tr> </table>	<input checked="" type="checkbox"/>								CORNER TYPE Government Corner <input type="checkbox"/> Control <input type="checkbox"/> Meander <input type="checkbox"/> Property <input checked="" type="checkbox"/> Rancho <input type="checkbox"/> Other <input type="checkbox"/>	COORDINATES(Optional) N. _____ E. _____ Zone _____ NAD27 <input type="checkbox"/> NAD83 <input type="checkbox"/> NAD83 Epoch _____ Elevation _____ Vert. Datum: NGVD29 <input type="checkbox"/> NAV88 <input type="checkbox"/> Meas. Units: Metric <input type="checkbox"/> Imperial <input type="checkbox"/>
	<input checked="" type="checkbox"/>									
Sec. <u>27</u> T <u>12N</u> R <u>8E</u>	Date of Survey _____									

Corner - Left as found Found and tagged Established Reestablished Rebuilt

Identification and type of corner found: Evidence used to identify or procedure used to establish or reestablish the corner:
Found RR spikes in Crockett Road RCE 27263. Found 5/8" bar RCE 27263 at angle point in boundary. No evidence of AREA "K" monuments as shown on parcel map. Northwest corner of Parcel 2 would never have been set or would have fallen in rock retention area. No electronic signal.

A description of the physical condition of the monument as found and as set or reset: Set reference monuments on property line with LS3639 caps. Reset intersection of AREA "K" with property line with 5/8 bar and LS3639 cap.

SURVEYOR'S STATEMENT

This Corner Record was prepared by me or under my direction in conformance with
 the Land Surveyor's Act on 7 January, 2011
 Signed Ralph Miller P.L.S. or R.C.E. Number LS 3639

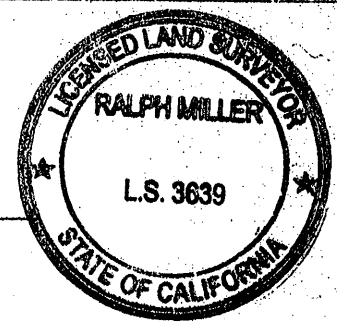

COUNTY SURVEYOR'S STATEMENT

This Corner Record was received _____ and examined _____
 and filed MARCH 10, 2011
 Signed Leslie Amberry P.L.S. or R.C.E. Number 6584
 Title Deputy County Surveyor
 County Surveyor's Comment _____



BOOK 14, CORNER RECORDS, PAGE 48

Nothing Found or Set Falls in unmortared rock retention area. No electronic signal at point 2.5' North of East - West fence

AUBURN OAKS P MAPS 22

S 87°13'57"W
644.30'

PARCEL 2 - 33 PM 45

2.85 ac. gross
2.45 ac. net

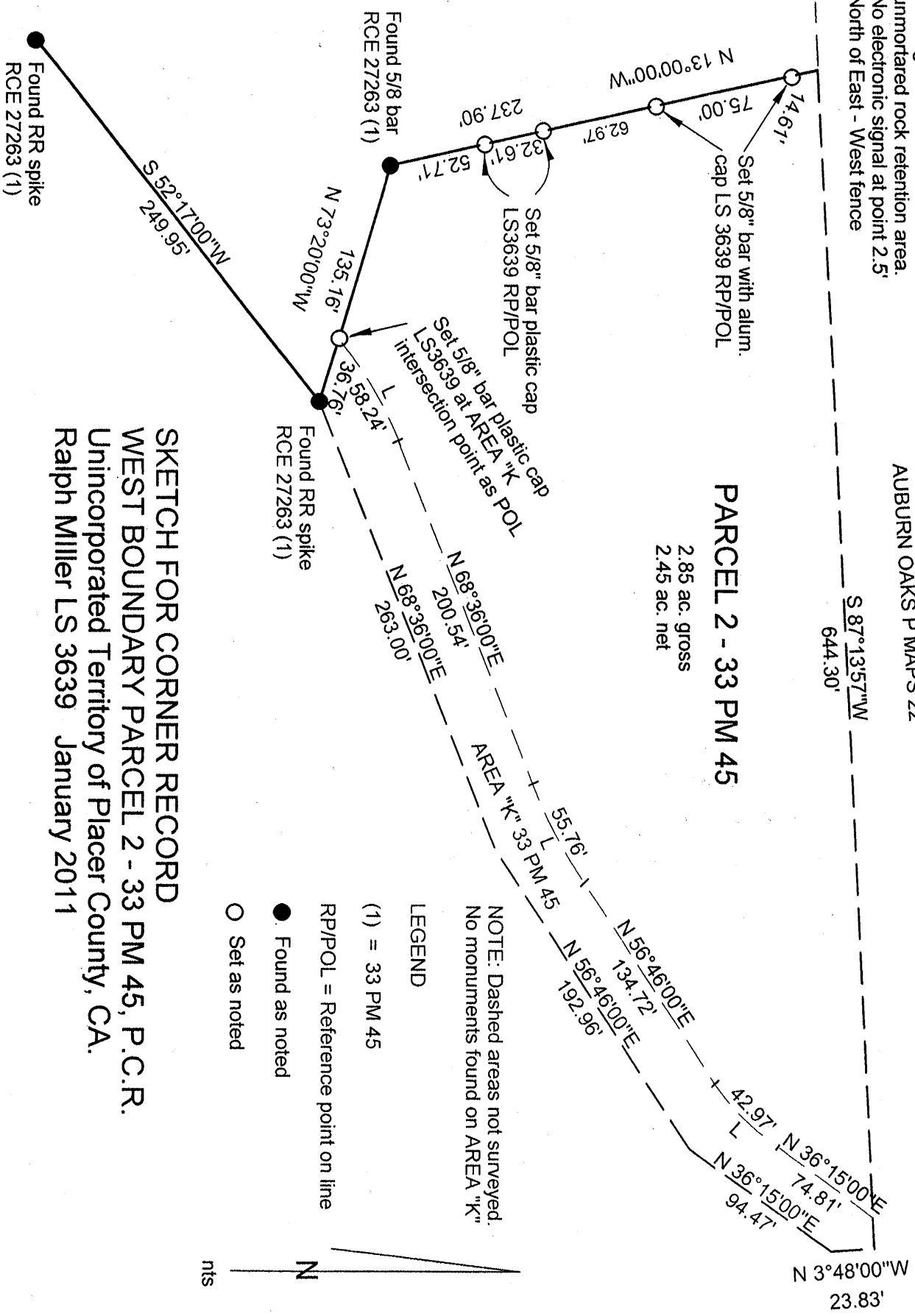

SKETCH FOR CORNER RECORD
WEST BOUNDARY PARCEL 2 - 33 PM 45, P.C.R.
Unincorporated Territory of Placer County, CA.
Ralph Miller LS 3639 January 2011

NOTE: Dashed areas not surveyed. No monuments found on AREA "K"

LEGEND
(1) = 33 PM 45
RP/POL = Reference point on line
● Found as noted
○ Set as noted

nts

87 EAST 1500000 710000 141 2008