

CORNER RECORD

COUNTY OF PLACER, CALIFORNIA

City of _____ Document Number 20110017

Brief Legal Description PARCEL 4, PARCEL MAP No. 75336, 27 P.M. 8, O.R.P.C.

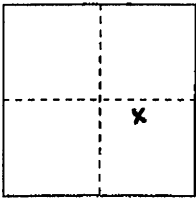

S. 24

CORNER TYPE

COORDINATES

(Optional)

T. 12N.

Government Corner

Control

N. _____

Meander

Property

E. _____

R. 7E.

Rancho

Other

Zone _____ Datum _____

Date of Survey FEBRUARY 2, 2011

Elev. _____

Corner--- Left as found Found and tagged Established Reestablished Rebuilt

Identification and type of corner found: Evidence used to identify or procedure used to establish or reestablish corner: USED THE RECORD DIMENSIONS AND THE FOUND MONUMENTS PER PARCEL MAP No. 75336, 27 P.M. 8, O.R.P.C., TO RE-ESTABLISH THE MISSING CORNER ALONG TAYLOR ROAD FOR PARCEL 4 AS SHOWN ON THE ACCOMPANYING MAP.

A description of the physical condition of the monument as found and as set or reset: SET 1" IRON PIPE WITH 1-1/2" ALUMINUM CAP STAMPED "LS 8004"

SURVEYOR'S STATEMENT

This Corner Record was prepared by me or under my direction in conformance with the Professional Land Surveyors' Act on MARCH 20 2011.

Signed [Signature]

(L.S.) or R.C.E. Number 8004 Expiration Date 12-31-2012



COUNTY SURVEYOR'S STATEMENT

This Corner Record was received _____ 20____ and examined and filed MAY 9, 2011 20____.

Signed [Signature] Title Deputy County Surveyor

L.S. or R.C.E. Number 6584 Expiration Date 12-31-2011

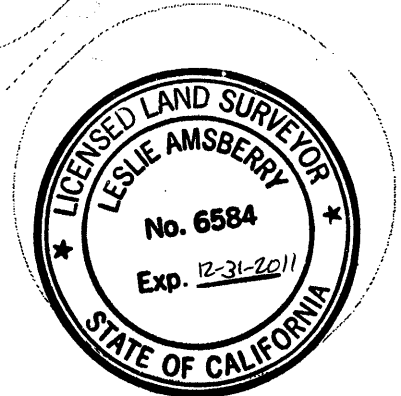

County Surveyor's Comment _____

BOOK 14 CORNER RECORDS PAGE 60

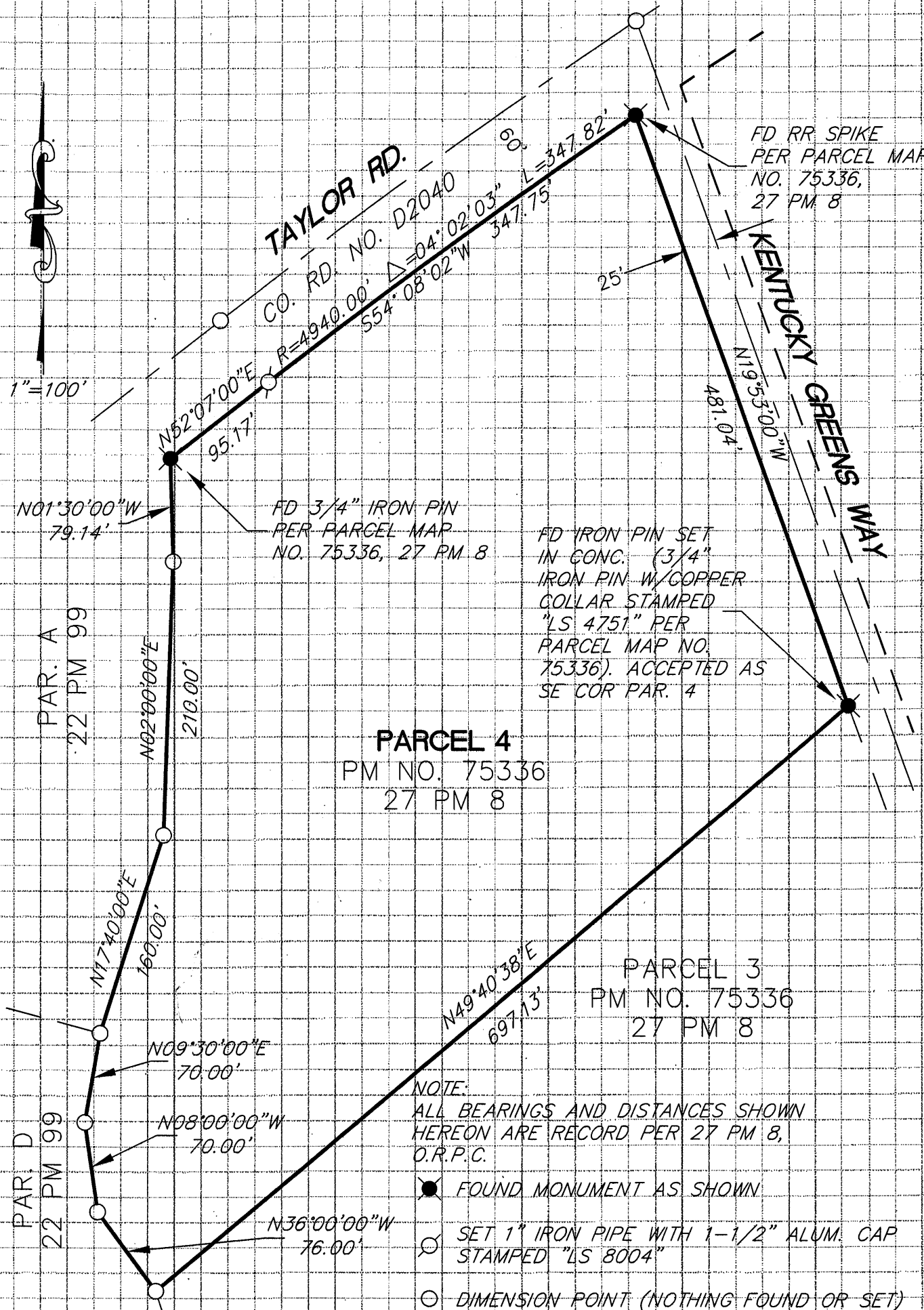

1"=100'

TAYLOR RD.

FD RR SPIKE
PER PARCEL MAP
NO. 75336,
27 PM 8

KENTUCKY GREENS WAY

N01°30'00"W
79.14'

FD 3/4" IRON PIN
PER PARCEL MAP
NO. 75336, 27 PM 8

FD IRON PIN SET
IN CONC. (3/4"
IRON PIN W/ COPPER
COLLAR STAMPED
"LS 4751" PER
PARCEL MAP NO.
75336). ACCEPTED AS
SE COR PAR. 4

PAR. A
22 PM 99

PARCEL 4
PM NO. 75336
27 PM 8

PARCEL 3
PM NO. 75336
27 PM 8

PAR. D
22 PM 99

NOTE:
ALL BEARINGS AND DISTANCES SHOWN
HEREON ARE RECORD PER 27 PM 8,
O.R.P.C.

- FOUND MONUMENT AS SHOWN
- SET 1" IRON PIPE WITH 1-1/2" ALUM. CAP STAMPED "LS 8004"
- DIMENSION POINT (NOTHING FOUND OR SET)