

CORNER RECORD

Document Number 20110024

City of LINCOLN

County of PLACER, California

Brief Legal Description LOTS 6 & 7 BLOCK 19 WESTERN ADDITION TO LINCOLN "C" MAPS, PAGE 59 P.C.R.

		CORNER TYPE		COORDINATES(Optional)	
X	<u>SEC 15</u>	Government Corner	<input type="checkbox"/>	Control	<input type="checkbox"/>
	<u>T12N</u>	Meander	<input type="checkbox"/>	Property	<input checked="" type="checkbox"/>
	<u>R6E</u>	Rancho	<input type="checkbox"/>	Other	<input type="checkbox"/>
	Date of Survey <u>7 DECEMBER 2006</u>		N. _____ E. _____ Zone _____ NAD27 <input type="checkbox"/> NAD83 <input type="checkbox"/> NAD83 Epoch _____ Elevation _____ Vert. Datum: NGVD29 <input type="checkbox"/> NAV88 <input type="checkbox"/> Meas. Units: Metric <input type="checkbox"/> Imperial <input type="checkbox"/>		

Corner - Left as found Found and tagged Established Reestablished Rebuilt

Identification and type of corner found: Evidence used to identify or procedure used to establish or reestablish the corner:
STREET CENTERLINE MONUMENTS WERE FOUND IN LOCALE. DIFFERENCES IN DIMENSIONS WERE
INSIGNIFICANT EXCEPT "X" IN CONCRETE. RAILROAD SPIKES SET BY RCE 30909 AT POSITIONS OF EXISTING PKs IN STREET
INTERSECTIONS WERE USED FOR BEARING ONLY. NO VERIFICATION THAT PKs WERE ACTUAL INTERSECTION POINTS. LOT
MONUMENTATION COINCIDED WITH SOME EXISTING FENCES. NO LOT MONUMENTS FOUND IN IMMEDIATE VICINITY.
ACCEPTED CENTERLINE MONUMENTS FOR BASIS OF BEARING AND "X" AS BASIS FOR LOCATION.

A description of the physical condition of the monument as found and as set or reset: MONUMENTS SET WERE 5/8 BAR
WITH ALUMINUM CAP STAMPED LS 3639

SURVEYOR'S STATEMENT

This Corner Record was prepared by me or under my direction in conformance with
 the Land Surveyor's Act on 28 DECEMBER 2006
 Signed Ralph Miller P.L.S. or R.C.E. Number LS 3639

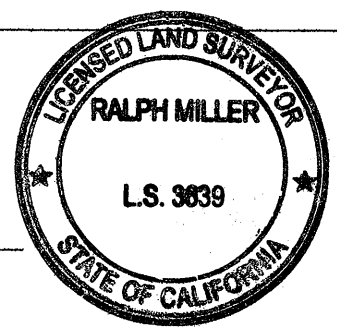

COUNTY SURVEYOR'S STATEMENT

This Corner Record was received _____ and examined _____
 and filed July 12, 2011
 Signed Leslie Ambery P.L.S. or R.C.E. Number 6584
 Title Deputy County Surveyor
 County Surveyor's Comment _____



BOOK 14, CORNER RECORDS, PAGE 65

Found PK nail LS 4154 in 7th Street Intersection. No record found.

SKETCH OF LOT 6 & 7 BLOCK 19 WESTERN ADDITION TO LINCOLN PER "C" MAPS, PAGE 59, P.C.R. RALPH MILLER LS 3639 DEC. 2006

○ Set 5/8 bar LS3639 cap

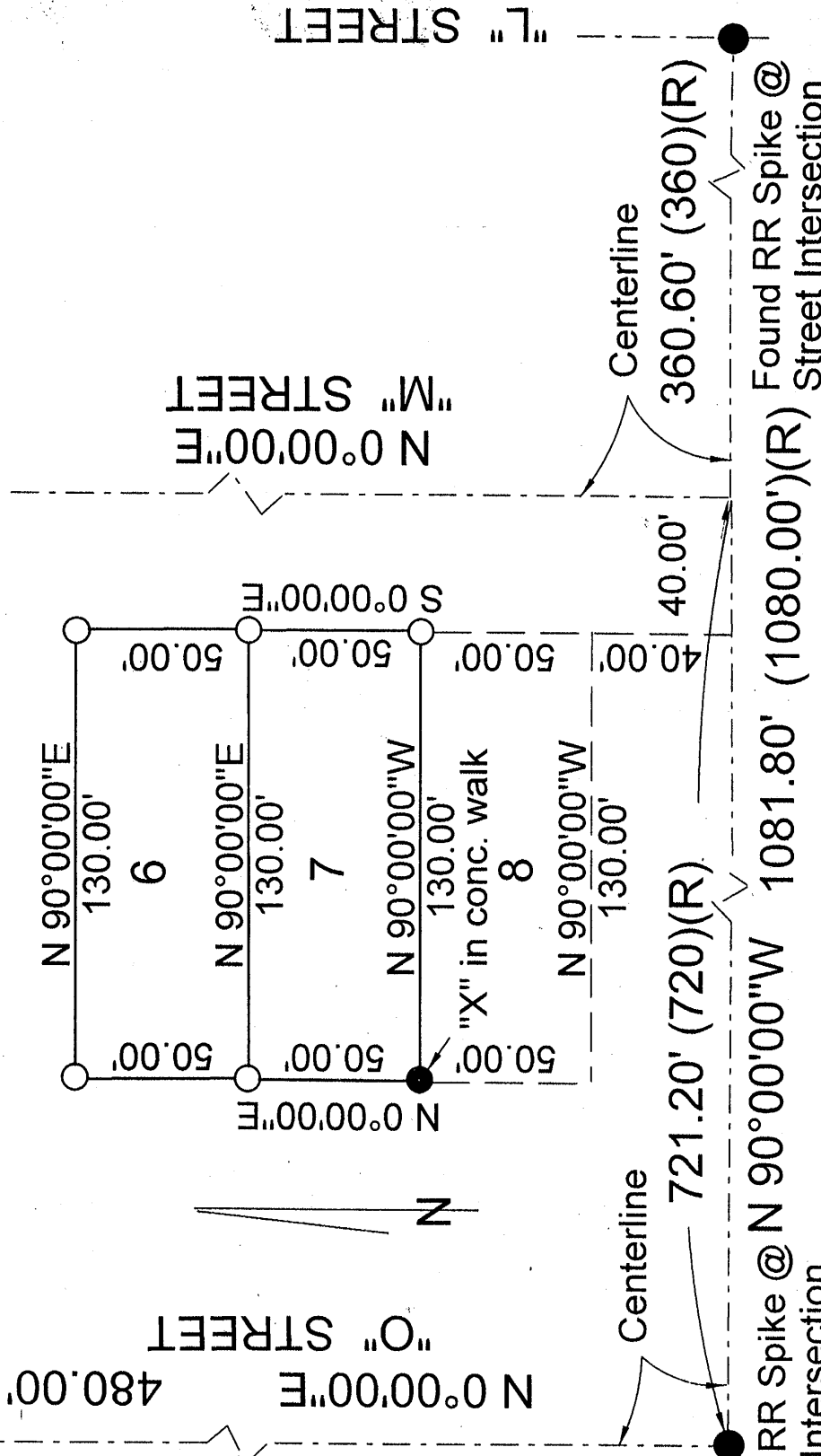

Found RR Spike @ N 90°00'00"W 1081.80' (1080.00')(R) Street Intersection
 Attributed to RCE 30909 at position of PK of unknown original and status

Centerline 721.20' (720)(R)

Centerline 360.60' (360)(R)

Found RR Spike @ Street Intersection
 Attributed to RCE 30909 at position of PK of unknown original and status

6th STREET