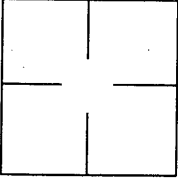

# CORNER RECORD

Document Number 20130073  
 City of LOOMIS County of PLACER, California  
 Brief Legal Description PARCEL 1, PARCEL MAP MLD-7-00, 30 PM 108

CORNER TYPE		COORDINATES(Optional)		
 SEC 15 T.11N R.7E. M.D.B. & M.	Government Corner	<input type="checkbox"/>	Control	<input type="checkbox"/>
	Meander	<input type="checkbox"/>	Property	<input checked="" type="checkbox"/>
	Rancho	<input type="checkbox"/>	Other	<input type="checkbox"/>
	Date of Survey <u>AUG. 28, 2013</u>			
	N. _____ E. _____ Zone _____ NAD27 <input type="checkbox"/> NAD83 <input type="checkbox"/> NAD83 Epoch _____ Elevation _____ Vert. Datum: NGVD29 <input type="checkbox"/> NAV88 <input type="checkbox"/> Meas. Units: Metric <input type="checkbox"/> Imperial <input type="checkbox"/>			

Corner - Left as found  Found and tagged  Established  Reestablished  Rebuilt

Identification and type of corner found: Evidence used to identify or procedure used to establish or reestablish the corner:  
FOUND 3/4" REBAR TAGGED LS5123 AT ALL PROPERTY CORNERS OF PARCEL 1 AS SHOWN ON 30PM108 EXCEPT SW CORNER.

A description of the physical condition of the monument as found and as set or reset:  
SET SW CORNER PARCEL 1 - SET 5/8" REBAR W/ CAP STAMPED 33407

### SURVEYOR'S STATEMENT

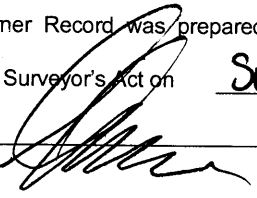
This Corner Record was prepared by me or under my direction in conformance with the Land Surveyor's Act on SEPT. 4, 2013.  
 Signed  P.L.S. or R.C.E. Number 33407

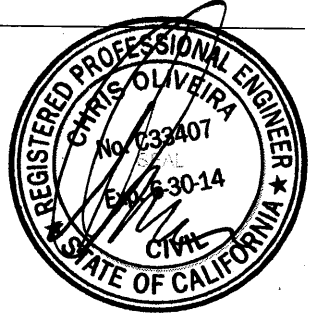

### COUNTY SURVEYOR'S STATEMENT

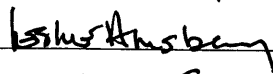
This Corner Record was received \_\_\_\_\_ and examined \_\_\_\_\_ and filed OCTOBER 1, 2013.  
 Signed  P.L.S. or R.C.E. Number 6584  
 Title Deputy County Surveyor  
 County Surveyor's Comment \_\_\_\_\_

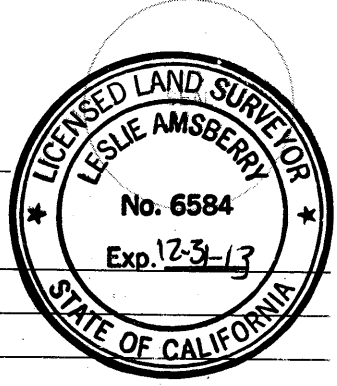

BOOK 16 CORNER RECORDS, PAGE 51

BOOK 10 RS 15

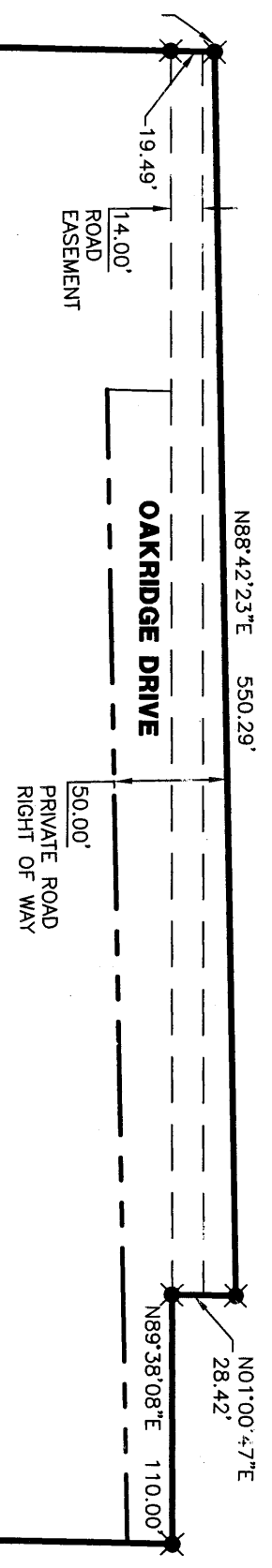

PARCEL 1  
PARCEL MAP MLD-7-00  
BK 30 PM 108

PARCEL 2



- LEGEND**
- ⊗ ..... FND 3/4" REBAR TAGGED LS 5123
  - ⊕ ..... SET 5/8" REBAR WITH CAP STAMPED RCE 33407
  - ..... DIMENSION POINT

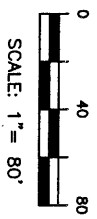

**CNA ENGINEERING INC.**  
CIVIL ENGINEERING: LAND SURVEYING: PLANNING: STRUCTURAL DESIGN



PHONE: (916) 485-3746  
2575 VALLEY ROAD, SACRAMENTO, CA 95821  
dl.cnaeng@bpcglobal.net

**CORNER RECORD EXHIBIT**  
PARCEL 1, PARCEL MAP MLD-7-00, 30 PM 108  
PLACER COUNTY, CALIFORNIA