

City of _____

County of PLACER, California

Brief Legal Description LOT 462, DOLLAR POINT UNIT NO. 7 SUBDIVISION, I/MAPS/41 O.R.P.C.

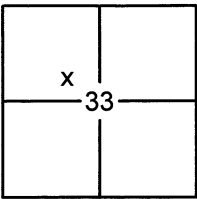

SEC. 33
T. 16 N.
R. 17 E.
M.D.B. & M.

CORNER TYPE

Government Corner Control
 Meander Property
 Rancho Other
 Date of Survey 9/9/2013

COORDINATES (OPTIONAL)

N. _____
 E. _____
 Zone _____ Datum _____
 Elev. _____
 Vert. Datum: NGVD29 NAVD88
 Meas. Units: Metric Imperial

CORNER- Left as Found Found and Tagged Established Reestablished Rebuilt

Identification and type of corner found: Evidence used to identify or procedure used to establish or reestablish the corner:

USED RECORD DIMENSIONS AND FOUND MONUMENTS PER I/MAPS/41 AND 10/CR/6 O.R.P.C. AND MONUMENT OF NO RECORD, TO REESTABLISH THE MISSING CORNERS OF LOT 462 AS SHOWN ON THE ACCOMPANYING PLAT.

A description of the physical condition of the monument as found and as set or reset:

SET 5/8" REBAR WITH YELLOW PLASTIC CAP LS-7429

FOUND MONUMENT AS SHOWN ON PLAT

SURVEYOR'S STATEMENT

This Corner Record was prepared by me or under my direction in conformance with the

Land Surveyors Act on September 11, 2013

Signed [Signature] (P.L.S.) or R.C.E. No. 7429



COUNTY SURVEYOR'S STATEMENT

This Corner Record was received _____

and examined and filed SEPTEMBER 18, 2013

Signed [Signature] P.L.S. or R.C.E. No. 6584

Title Deputy County Surveyor



COUNTY SURVEYOR'S COMMENT:

BOOK 16 CORNER RECORDS PAGE 53

PLAT OF SURVEY

LOT 462, DOLLAR POINT UNIT NO. 7 SUBDIVISION, AS FILED BOOK 1 OF MAPS AT PAGE 41, OFFICIAL RECORDS PLACER COUNTY, CALIFORNIA. A PORTION OF THE OF SECTION 33, TOWNSHIP 16 N., RANGE 17 E., M.D.B. & M.

SCALE 1" = 60' DATE OF SURVEY 9/9/2013

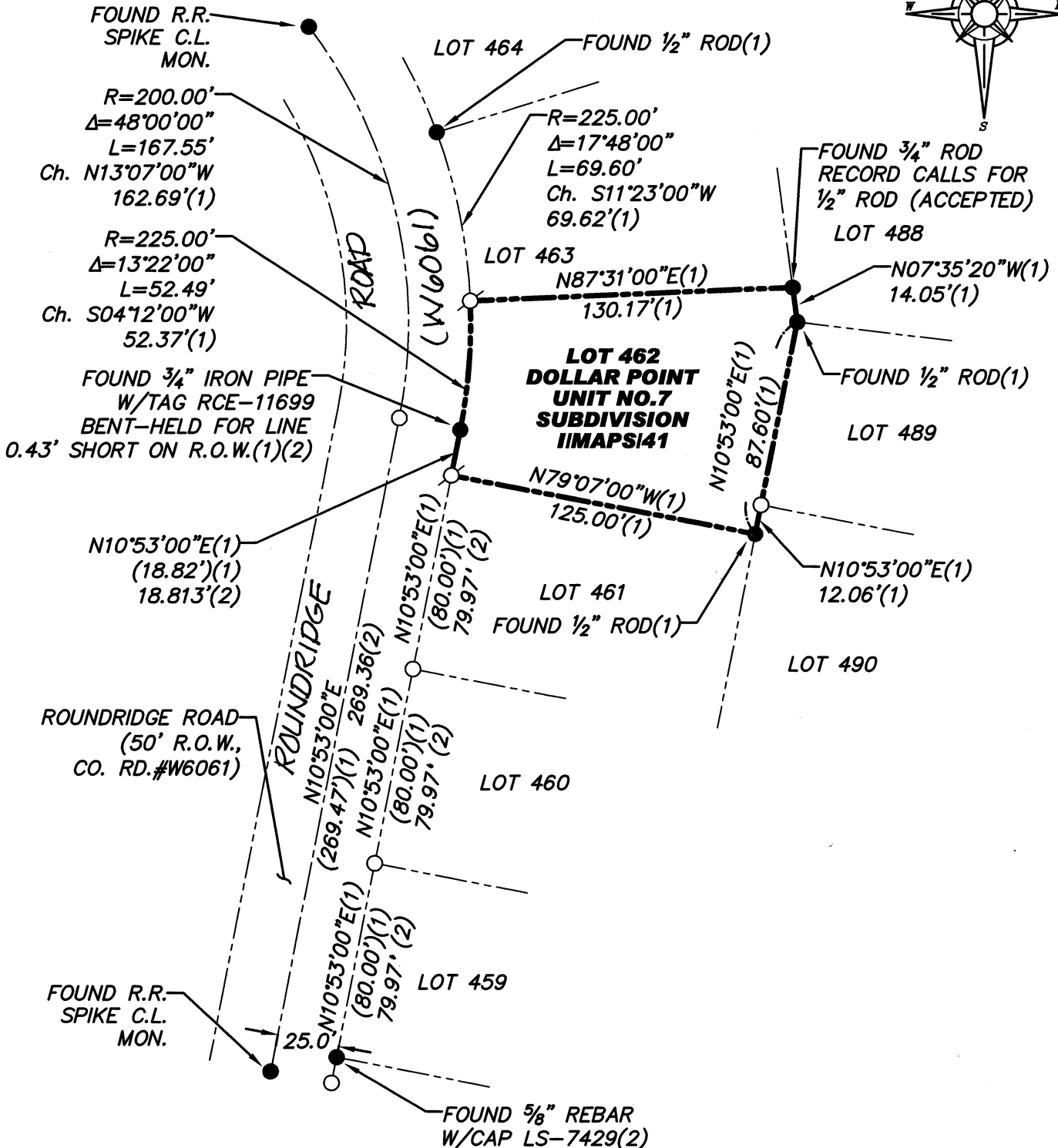
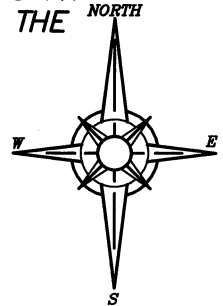

Book 16 of Corner Records, Page 53

- FOUND MONUMENT AS NOTED
- DIMENSION POINT (NOTHING FOUND OR SET)
- SET 5/8" REBAR WITH YELLOW PLASTIC CAP L.S. 7429
- (1) PER 10/MAPS/41
- (2) PER 10/CR/6

J/N 2170.01