

CORNER RECORD

Document Number _____

City of _____ County of Placer, California

Brief Legal Description Lot 200 Dollar Pt. Unit #3 ORPC
Book H / Maps / Page 5

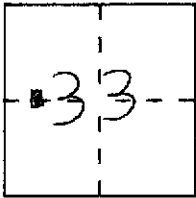

T16N
R17E

CORNER TYPE

Government Corner Control
 Meander Property
 Rancho Other
 Date of Survey 5-5-98

COORDINATES (Optional)

N. _____
 E. _____
 Zone _____ Datum _____
 Elev. _____

Corner — Left as found Found and tagged Established Reestablished Rebuilt

Identification and type of corner found: Evidence used to identify or procedure used to establish or reestablish the corner:

See Sketch on Back

USED FOUND MONUMENTS PER H/MAPS/5 TO RE-ESTABLISH THE STH ESTLY CORNER OF LOT 200 IN RECORD POSITION

A description of the physical condition of the monument as found and as set or reset:

See Sketch on Back

SET 5/8" REBAR & CAP LS 7429

SURVEYOR'S STATEMENT

This Corner Record was prepared by me or under my direction in conformance with the Land Surveyors' Act on June 8 1999.

Signed Matthew S. Webb (L.S. or R.C.E. Number 7429)



COUNTY SURVEYOR'S STATEMENT

This Corner Record was received JUNE 20 1999 and examined and filed JUNE 17 2005 by _____.

Signed Charles B. Grant Title DEPUTY COUNTY SURVEYOR
 LS 6158

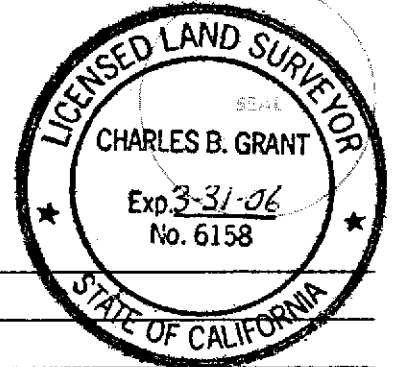

County Surveyor's Comment _____

BOOK 9 PAGE 83

PLAT OF SURVEY

LOT 200, DOLLAR POINT SUBDIVISION No. 3

BOOK H OF MAPS AT PAGE 5, O.R.P.C.

SECTION 33, TOWNSHIP 16, NORTH, RANGE 17 EAST, M.D.B. & M.

CALIFORNIA

DATE OF SURVEY: MAY-05, 1998

SCALE: 1" = 30'

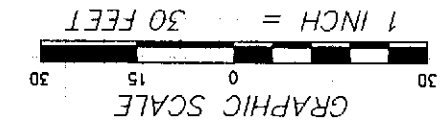

ENGINEERING • SURVEYING
CONSTRUCTION MANAGEMENT
PLANNING
3092 North Lake Blvd. Ste. 4
P.O. Box 5399
Tulare City, CA 96145-5399
(916) 581-1116
FAX (916) 581-3162

HAILE-TIPPIN CONSULTANTS

06MAY98 J/N 137.03

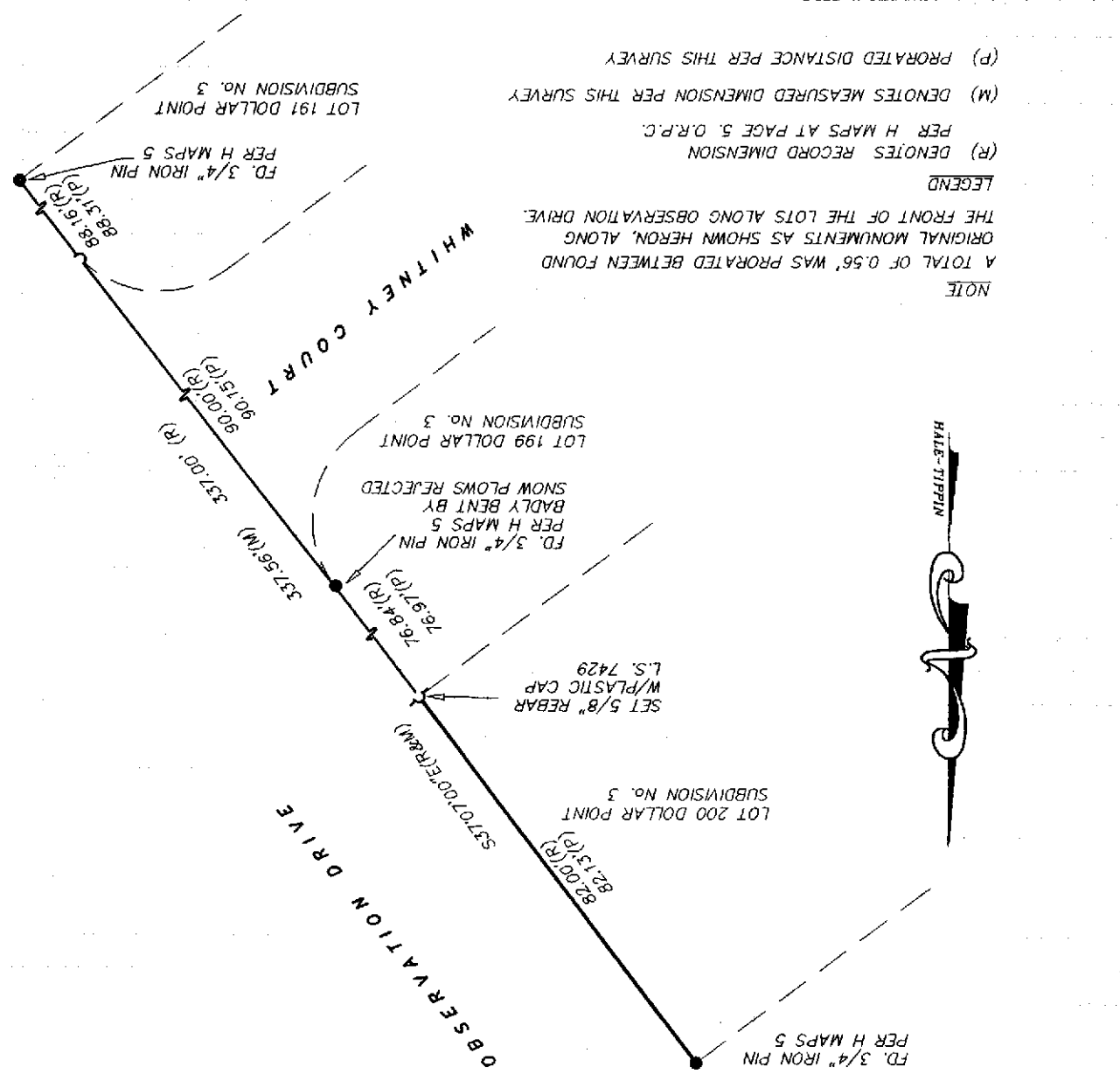

BOOK 9 PAGE 83