

CORNER RECORD

Document Number _____

City of _____ County of Placer, California

Brief Legal Description lots 6 & 7, Block G, Brockway Vista Subd.
Book D of Maps, at page 16, DRPC

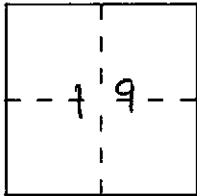

CORNER TYPE

Government Corner Control
 Meander Property
 Rancho Other
 Date of Survey 9-1-99

COORDINATES (Optional)

N. _____
 E. _____
 Zone _____ Datum _____
 Elev. _____

Corner — Left as found Found and tagged Established Reestablished Rebuilt

Identification and type of corner found: Evidence used to identify or procedure used to establish or reestablish the corner:

See sketch on back

USED FOUND MONUMENTS TO RE-ESTABLISH THE
S-E CORNER OF LOT 7 IN RECORD POSITION

A description of the physical condition of the monument as found and as set or reset:

See sketch on back

SET 5/8" REBAR LS 7429

SURVEYOR'S STATEMENT

This Corner Record was prepared by me or under my direction in conformance with the Land Surveyors' Act on September 3 1999.

Signed Matthew S. Webb L.S. or R.C.E. Number 7429

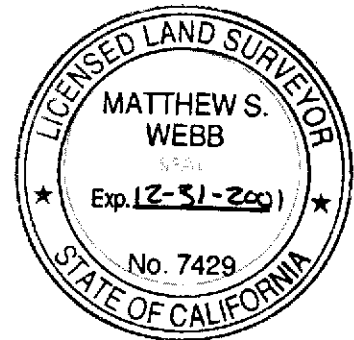

COUNTY SURVEYOR'S STATEMENT

This Corner Record was received September 9, 99 and examined and filed JUNE 17 2005 in _____.

Signed Charles B. Grant Title DEPUTY COUNTY SURVEYOR
LS 6158

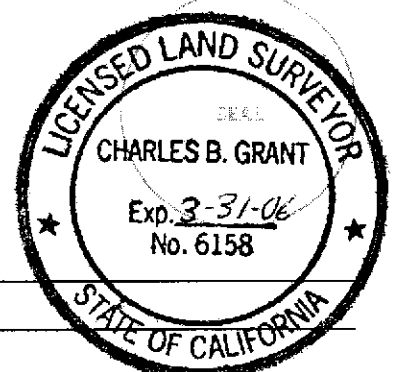

County Surveyor's Comment _____

BACK 9 PAGE 88

PLAT OF SURVEY

LOTS 6 & 7, BLOCK G, OF BROCKWAY VISTA SUBDIVISION
 LOCATED IN BOOK D OF MAPS AT PAGE 16 O.R.P.C.
 SECTION 19, TOWNSHIP 16 NORTH, RANGE 18 EAST, M.D.B. & M.
 COUNTY OF PLACER CALIFORNIA

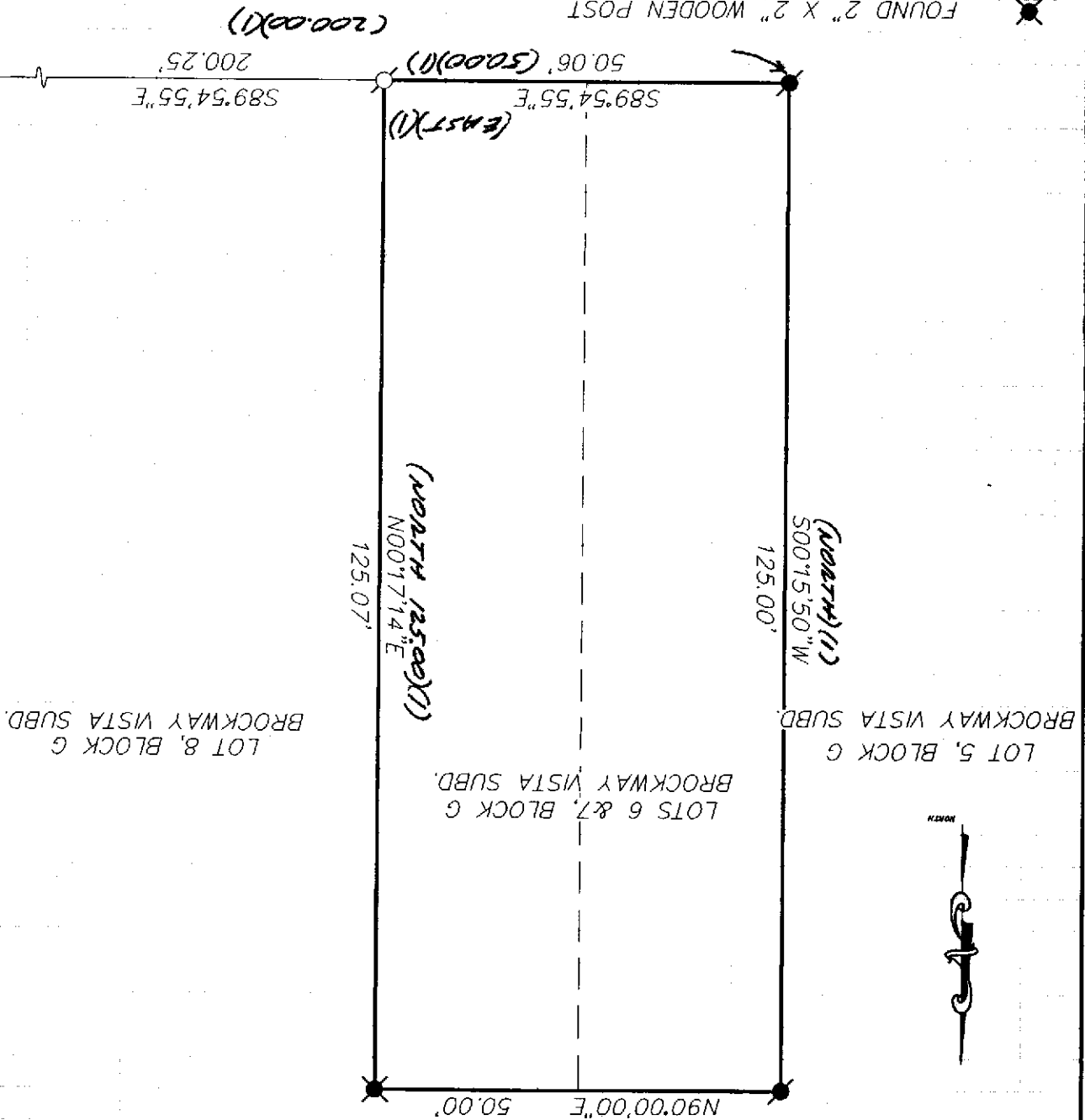

FOUND 2" X 2" WOODEN POST
 SET 5/8" REBAR LS# 7429
 FOUND 1/2" REBAR NO TAG
 FOUND 1" IRON PIPE (NO TAG)
 RECORD PER BN D MAPS 1C

SCALE: 1" = 20'
 SURVEY DATE: SEPTEMBER 1, 1999
 J/N 939.00

BOOK 9 PAGE 88