

CORNER RECORD

Document Number _____

City of UNINCORPORATED AREA County of PLACER, California

Brief Legal Description LOT 34 BLOCK "G" DOWNER WOODS SUBD. NO. 2
BOOK "E" OF MAPS PAGE 36 P.C.R.

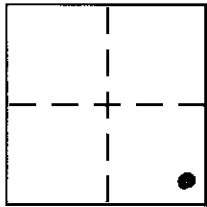

SEC. 15
T. 17N.
R. 15E.
M.D.M.

CORNER TYPE

Government Corner Control
Meander Property
Rancho Other
Date of Survey 10/06/03

COORDINATES (Optional)

N. _____
E. _____
Zone _____ NAD27 NAD83
NAD83 Epoch _____
Elev. _____
Vert. Datum: NGVD29 NAVD88
Meas. Units: Metric Imperial

Corner - Left as found Found and tagged Established Reestablished Rebuilt

Identification and type of corner found: Evidence used to identify or procedure used to establish or reestablish the corner:

- = FOUND 3/4" IRON PIPE W/PLASTIC PLUG, L.S. 5549
- ⊙ = FOUND DRILL HOLE IN ROCK
- = FOUND 5/8" GALV. IRON PIPE, NO TAG, WITH 1/2" GALV. IRON PIPE AGAINST SOUTH SIDE, NO TAG

A description of the physical condition of the monument as found and as set or reset:

- = SET 1" IRON PIPE W/PLASTIC PLUG, L.S. 5549
- = SET RAILROAD SPIKE IN AC DRIVEWAY W/TAG L.S. 5549

JN. 03158

SURVEYOR'S STATEMENT

This Corner Record was prepared by me or under my direction in conformance with the Land Surveyor's Act on OCTOBER 6 2003

Signed [Signature] P.L.S or R.C.E. No. L.S. 5549
LIC. EXP. 6-30-05

COUNTY SURVEYOR'S STATEMENT

This Corner Record was received APRIL 20, 2004

and examined and filed MAY 11 2004

Signed [Signature] P.L.S or R.C.E. No. LS 6158

Title DEPUTY COUNTY SURVEYOR

County Surveyor's Comment _____

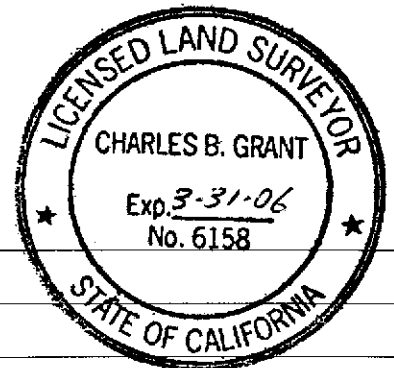
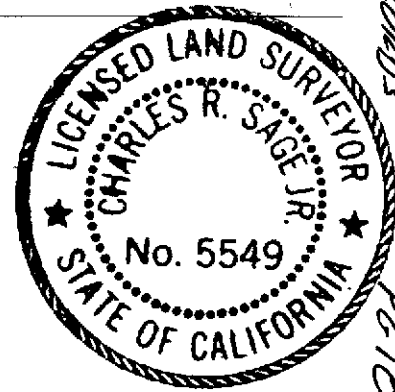

BOOK 9 CORNER RECORDS PG 10

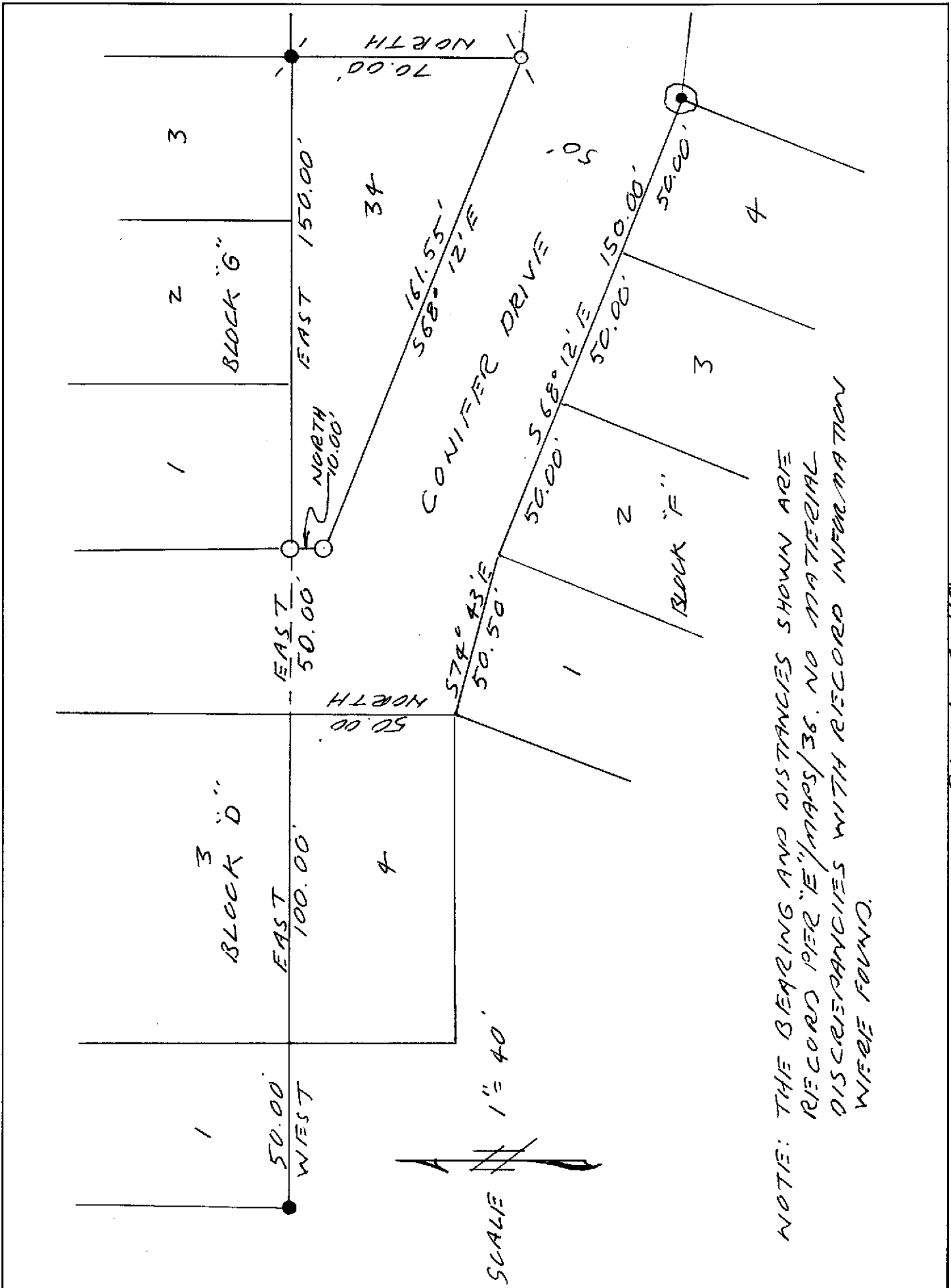

BH 9 PG 10