CORNER RECORD

Document Number _____

City of UNINCORPORATED County of PLACER, California

Brief Legal Description Pt Sec 23 T13N R8E M.D.M. LOT 22 P-MAPS-76

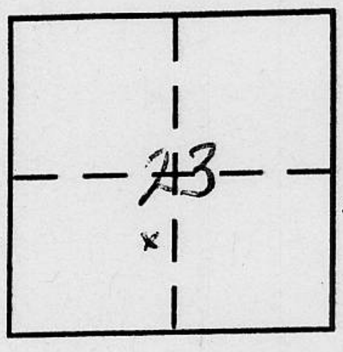

CORNER TYPE

Government Corner ☐ Control ☐
Meander ☐ Property ☒
Rancho ☐ Other ☐

Date of Survey 11-10-04

COORDINATES (Optional)

N. _____
E. _____
Zone _____ NAD27 ☐ NAD83 ☐
NAD83 Epoch _____
Elev. _____
Vert. Datum: NGVD29 ☐ NAVD88 ☐
Meas. Units: Metric ☐ Imperial ☐

Corner – Left as found ☐ Found and tagged ☐ Established ☐ Reestablished ☒ Rebuilt ☐

Identification and type of corner found: Evidence used to identify or procedure used to establish or reestablish the corner:
FND. MON'TS AS SHOWN. USED POSITIONS TO CALCULATE MISSING SE CORNER. MON'TS SHOWN AS NOT FND. WERE NOT SEARCHED FOR.

A description of the physical condition of the monument as found and as set or reset:
RESET MISSING SE. COR. W/ 3/4" REBAR W/ PLASTIC CAP STAMPED RCE 29265 IN RECORD POSITION

SURVEYOR'S STATEMENT

This Corner Record was prepared by me or under my direction in conformance with the Land Surveyor's Act on 12-11-04.

Signed R G Hillman P.L.S or R.C.E. No. RCE 29265

REGISTERED PROFESSIONAL ENGINEER
R.G. HILLMAN
No. 29265
Exp 3-31-07
CIVIL
STATE OF CALIFORNIA

COUNTY SURVEYOR'S STATEMENT

This Corner Record was received _____

and examined and filed DECEMBER 21, 2004

Signed Charles B. Grant P.L.S or R.C.E. No. LS 6158

Title DEPUTY COUNTY SURVEYOR

LICENSED LAND SURVEYOR
CHARLES B. GRANT
Exp. 3-31-06
No. 6158
STATE OF CALIFORNIA

County Surveyor's Comment _____

BOOK 9 CORNER RECORDS PAGE 42

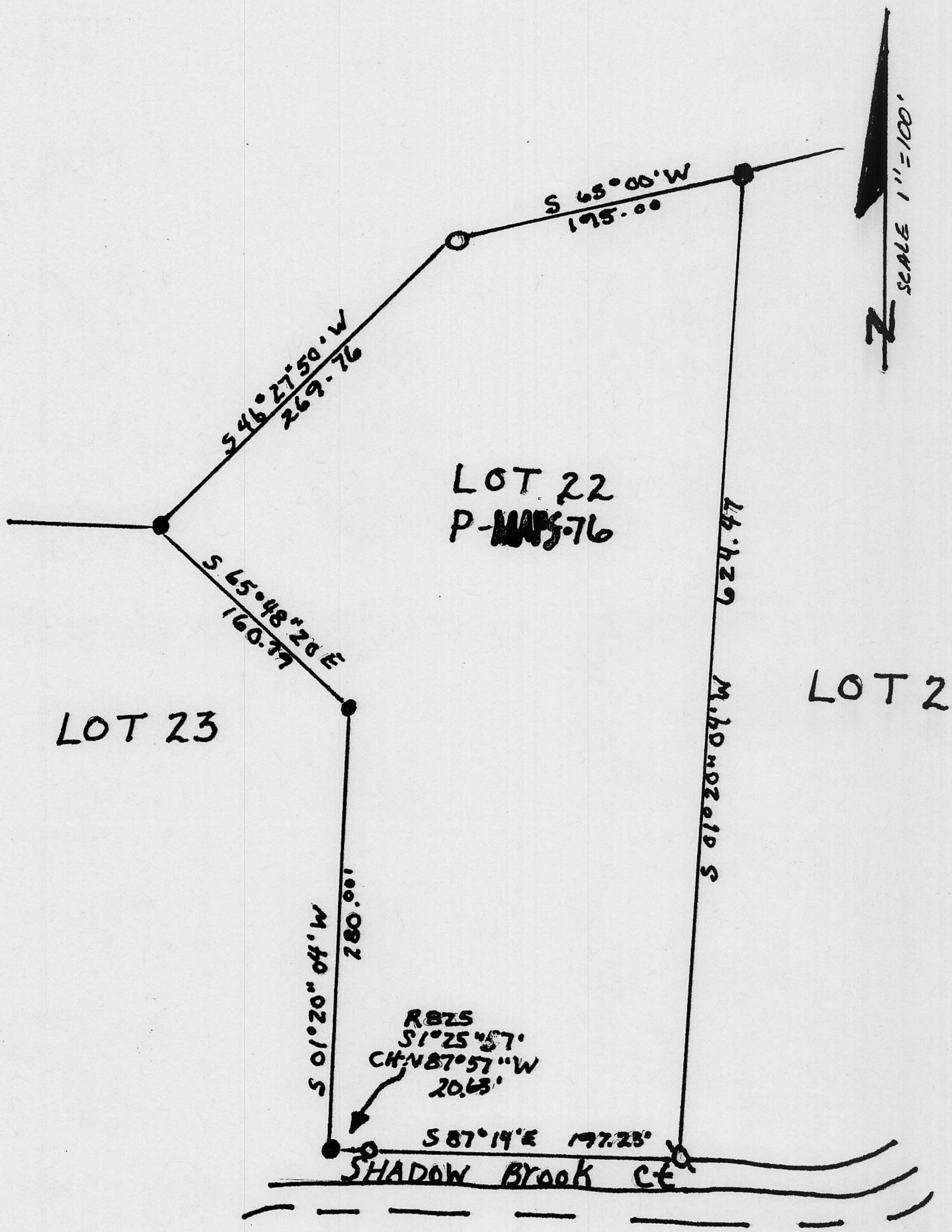

BOOK 9 CORNER RECORDS PAGE 40

● FND 1" IRON PIPE LS 3639

Ø SET 3/4" REBAR W/PLASTIC CAP RCE 29265

O NOTHING FND. NOTHING SET