

CORNER RECORD

COUNTY OF PLACER, CALIFORNIA

City of UNINCORPORATED AREA

Document Number 20140097

Brief Legal Description LOT 93 MARTISWOODS ESTATES
BOOK "N" OF MAPS PAGE 27 O.R.P.C.

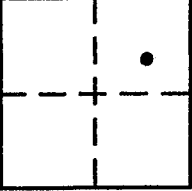
CORNER TYPE		COORDINATES (Optional)					
	SEC. 22	Government Corner	<input type="checkbox"/>	Control	<input type="checkbox"/>	N.	_____
	T. 17 N.	Meander	<input type="checkbox"/>	Property	<input checked="" type="checkbox"/>	E.	_____
	R. 16 E.	Rancho	<input type="checkbox"/>	Other	<input type="checkbox"/>	Zone	_____ Datum _____
	M.D.M.	Date of Survey	<u>10/1/14</u>		Elev.	_____	

Corner — Left as found Found and tagged Established Reestablished Rebuilt

Identification and type of corner found: Evidence used to identify or procedure used to establish or reestablish corner:

- = FOUND 3/4" CAPPED IRON PIPE, L.S. 4165 PER "N"/MAPS/27 O.R.P.C.
- = FOUND 3/4" REBAR, NO TAG
- ⊗ = FOUND 5/8" REBAR, NO TAG (RR SPIKE PER "N"/MAPS/27 O.R.P.C.)
- ⊙ = FOUND 3/4" IRON PIPE W/ PLASTIC PLUG, R.C.E. 20257
- ▲ = FOUND MON. WELL W/ 2" BRONZE MARKER, L.S. 4165 PER "N"/MAPS/27 O.R.P.C.

A description of the physical condition of the monument as found and as set or reset:
⊙ = SET BATHEY MONUMENT (T-BAR) W/ NAIL & TAG, P.L.S. 8628

JN: 14076

SURVEYOR'S STATEMENT

This Corner Record was prepared by me or under my direction in conformance with the Land

Surveyors' Act on NOVEMBER 5, 2014

Signed [Signature] (L.S.) or R.C.E. Number 8628



COUNTY SURVEYOR'S STATEMENT

This Corner Record was received _____ 20 ____ and examined

and filed FEBRUARY 5, 2015 20 ____

Signed [Signature] Title County Surveyor



County Surveyor's Comment _____

BOOK 17 CORNER RECORDS PAGE 67

NOTE: THE BEARINGS AND DISTANCE SHOWN ARE RECORD PER 'N' MAPS/27 P.C.R.
NO MATERIAL DISCREPANCIES WITH RECORD INFORMATION WERE FOUND.

SCALE: 1"=60'

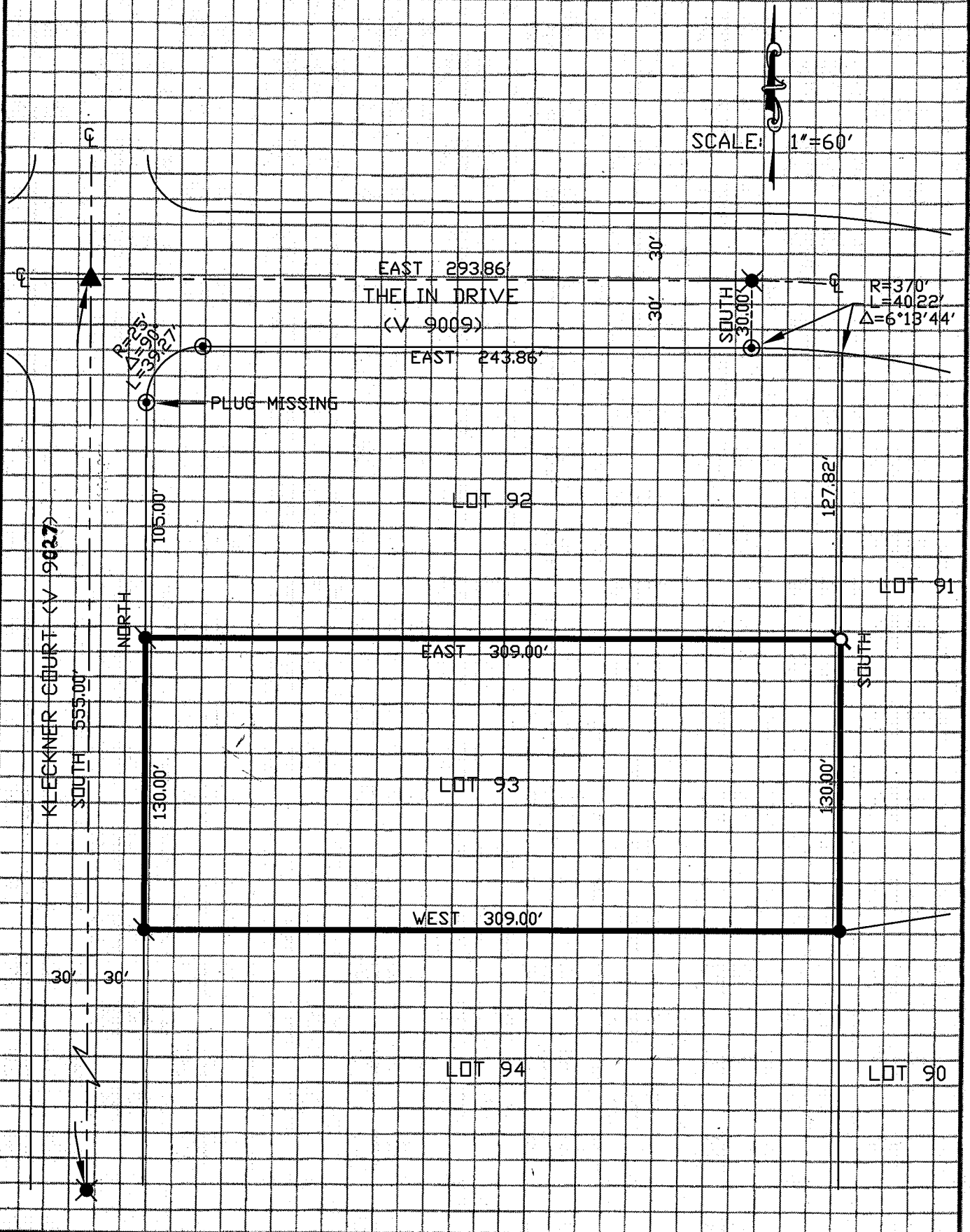

BOOK 17 CORNER RECORDS PAGE 67