

# CORNER RECORD

Document Number 20140111

City of \_\_\_\_\_ County of PLACER, California

Brief Legal Description LOT 10, BLOCK 11, TIMBERLAND TRACT SUBDIVISION, D/MAPS/50 O.R.P.C.

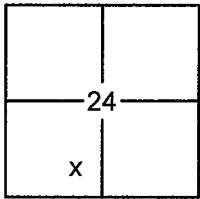

SEC. 24  
T. 15 N.  
R. 16 E.  
M.D.B. & M.

### CORNER TYPE

Government Corner  Control  
 Meander  Property  
 Rancho  Other  
 Date of Survey 11/20/2014

### COORDINATES (OPTIONAL)

N. \_\_\_\_\_  
 E. \_\_\_\_\_  
 Zone \_\_\_\_\_ Datum \_\_\_\_\_  
 Elev. \_\_\_\_\_  
 Vert. Datum: NGVD29  NAVD88   
 Meas. Units: Metric  Imperial

CORNER- Left as Found  Found and Tagged  Established  Reestablished  Rebuilt

Identification and type of corner found: Evidence used to identify or procedure used to establish or reestablish the corner:

USED RECORD DIMENSIONS PER D/MAPS/50 AND FOUND MONUMENTS PER 2/CR/153 & 3/CR/55 O.R.P.C., AND MONUMENTS OF NO RECORD IN RECORD POSITION, TO REESTABLISH THE MISSING CORNER OF LOT 10, BLOCK 11, AS SHOWN ON THE ACCOMPANYING PLAT.

A description of the physical condition of the monument as found and as set or reset:

- SET 5/8" REBAR WITH YELLOW PLASTIC CAP LS-7429 AS SHOWN ON PLAT
- FOUND MONUMENT AS SHOWN ON PLAT
- DIMENSION POINT (NOTHING FOUND OR SET)

### SURVEYOR'S STATEMENT

This Corner Record was prepared by me or under my direction in conformance with the

Land Surveyors Act on November 25, 2014

Signed [Signature] P.L.S. or R.C.E. No. 7429



### COUNTY SURVEYOR'S STATEMENT

This Corner Record was received February 5, 2015

and examined and filed \_\_\_\_\_

Signed [Signature] P.L.S. or R.C.E. No. 6584

Title County Surveyor



### COUNTY SURVEYOR'S COMMENT:

\_\_\_\_\_  
 \_\_\_\_\_  
 \_\_\_\_\_  
 \_\_\_\_\_

BOOK 17 CORNER RECORDS PAGE 71

PLAT OF SURVEY

LOT 10, BLOCK 11, TIMBERLAND TRACT SUBDIVISION, AS FILED IN BOOK D OF MAPS AT PAGE 50, OFFICIAL RECORDS PLACER COUNTY, CALIFORNIA. A PORTION OF SECTION 24, TOWNSHIP 15 N., RANGE 16 E., M.D.B. & M.

SCALE 1" = 40' DATE OF SURVEY 11/20/2014

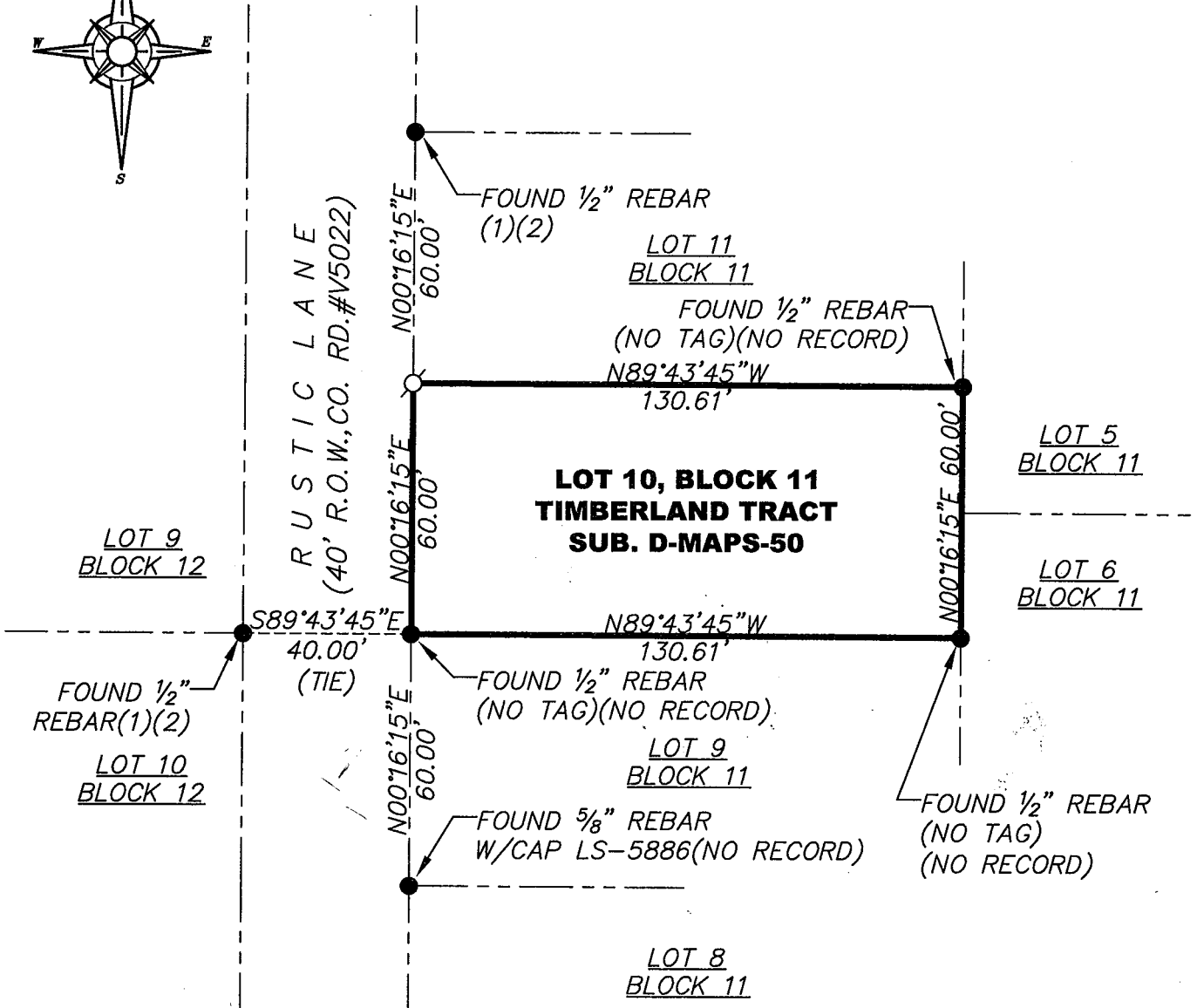
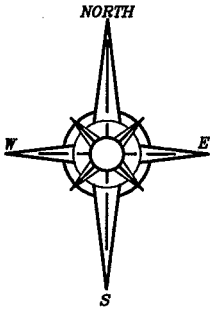

BOOK 17 CORNER RECORDS PAGE 71

- FOUND MONUMENT AS SHOWN HEREON
- ⊗ SET 5/8" REBAR WITH YELLOW PLASTIC CAP L.S. 7429 OR OTHERWISE NOTED
- DIMENSION POINT (NOTHING FOUND OR SET)
- (1) PER 2/CR/153
- (2) PER 3/CR/55

J/N 2475.00