

City of \_\_\_\_\_

County of PLACER, California

Brief Legal Description LOT 38, DOLLAR POINT UNIT NO. 1 SUBDIVISION, F/MAPS/73 O.R.P.C.

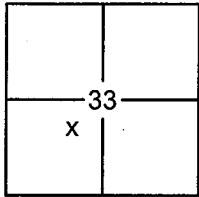

SEC. 33  
T. 16 N.  
R. 17 E.  
M.D.B. & M.

CORNER TYPE

Government Corner  Control  
 Meander  Property  
 Rancho  Other  
 Date of Survey 6/3/2014

COORDINATES (OPTIONAL)

N. \_\_\_\_\_  
 E. \_\_\_\_\_  
 Zone \_\_\_\_\_ Datum \_\_\_\_\_  
 Elev. \_\_\_\_\_  
 Vert. Datum: NGVD29  NAVD88   
 Meas. Units: Metric  Imperial

CORNER- Left as Found  Found and Tagged  Established  Reestablished  Rebuilt

Identification and type of corner found: Evidence used to identify or procedure used to establish or reestablish the corner:

USED RECORD DIMENSIONS PER F/MAPS/73 O.R.P.C., FOUND MONUMENTS PER 3/CR/30, 9/CR/27 & 16/CR/61 O.R.P.C. AND FOUND MONUMENTS OF NO RECORD IN RECORD POSITION, TO REESTABLISH THE MISSING CORNERS OF LOT 38, AS SHOWN ON THE ACCOMPANYING PLAT.

A description of the physical condition of the monument as found and as set or reset:

- SET 5/8" REBAR WITH YELLOW PLASTIC CAP LS-7429 (UNLESS OTHERWISE NOTED)
- FOUND MONUMENT AS SHOWN ON PLAT
- DIMENSION POINT (NOTHING FOUND OR SET)

SURVEYOR'S STATEMENT

This Corner Record was prepared by me or under my direction in conformance with the Land Surveyors Act on June 04, 2014  
 Signed [Signature] P.L.S. or R.C.E. No. 7429



COUNTY SURVEYOR'S STATEMENT

This Corner Record was received \_\_\_\_\_  
 and examined and filed August 26, 2014  
 Signed [Signature] P.L.S. or R.C.E. No. 6584  
 Title County Surveyor



COUNTY SURVEYOR'S COMMENT:

\_\_\_\_\_  
 \_\_\_\_\_  
 \_\_\_\_\_  
 \_\_\_\_\_

BOOK 17 CORNER RECORDS PAGE 25

**PLAT OF SURVEY**

LOT 38, DOLLAR POINT UNIT NO. 1 SUBDIVISION, AS FILED BOOK F OF MAPS AT PAGE 73, OFFICIAL RECORDS PLACER COUNTY, CALIFORNIA. A PORTION OF SECTION 33, TOWNSHIP 16 N., RANGE 17 E., M.D.B. & M.

SCALE 1" = 100' DATE OF SURVEY 6/3/2014

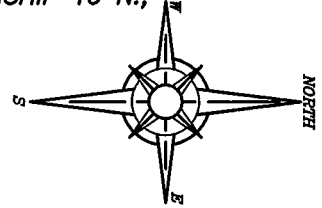

BOOK 17 CORNER RECORDS PAGE 25

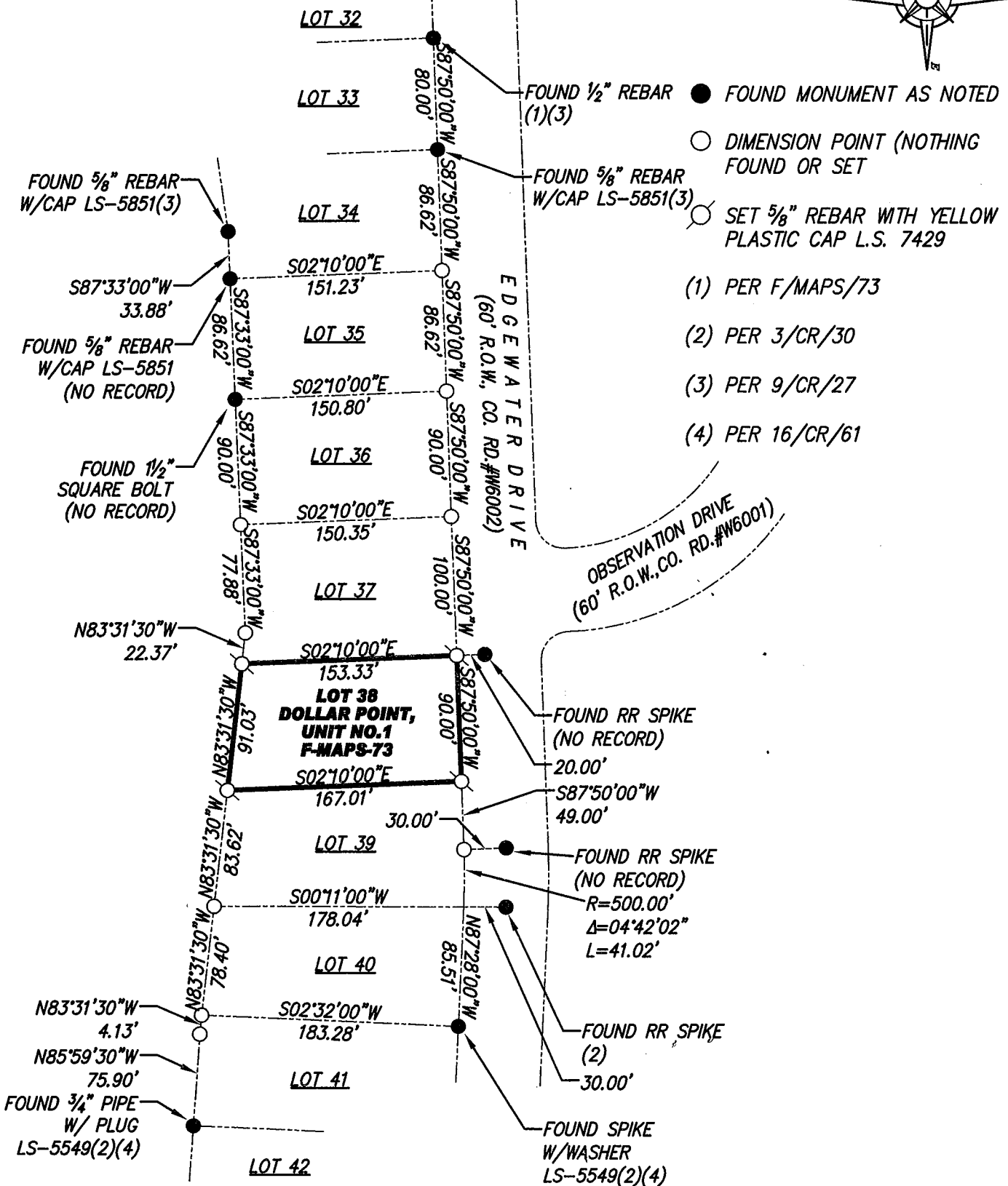

J/N 2370.00