

CORNER RECORD

Document Number 20140079

City of ROCKLIN CALIFORNIA

County of PLACER, California

Brief Legal Description PAR. 1 & 2, 25 PM 54

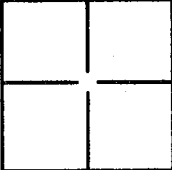
CORNER TYPE		COORDINATES(Optional)	
	SEC. 7	Government Corner <input type="checkbox"/>	Control <input type="checkbox"/>
	T11N.	Meander <input type="checkbox"/>	Property <input checked="" type="checkbox"/>
	R7E.	Rancho <input type="checkbox"/>	Other <input type="checkbox"/>
		Date of Survey <u>SEPT. 18, 2014</u>	
		N. _____	
		E. _____	
		Zone _____ NAD27 <input type="checkbox"/> NAD83 <input type="checkbox"/>	
		NAD83 Epoch _____	
		Elev. _____	
		Vert. Datum: NGVD29 <input type="checkbox"/> NADV88 <input type="checkbox"/>	
		Meas. Units: Metric <input type="checkbox"/> Imperial <input type="checkbox"/>	

Corner - Left as found Found and tagged Established Reestablished Rebuilt

Identification and type of corner found: Evidence used to identify or procedure used to establish or reestablish the corner:
FOUND 3/4" IRON PIPES W/PLUG STAMPED L.S. 3735
USED FOUND MONUMENTS AND DIMENSIONS PER 25 PM 54
TO ESTABLISH THE N.W. CORNER OF "AREA K" AND SET
THE SW. CORNER OF AREA "K".

A description of the physical condition of the monument as found and as set or reset:
SET BRASS TAGS W/ CONCRETE NAIL IN CONCRETE
DRIVEWAY, TAG / STAMPED L.S. 3735

SURVEYOR'S STATEMENT

This Corner Record was prepared by me or under my direction in conformance with the Land Surveyor's Act on OCT. 20, 2014.

Signed [Signature] P.L.S. or R.C.E. No.: L.S. 3735

COUNTY SURVEYOR'S STATEMENT

This Corner Record was received _____ and examined and filed November 24, 2014

Signed [Signature] P.L.S. or R.C.E. No.: 6584

Title County Surveyor

County Surveyor's Comment _____

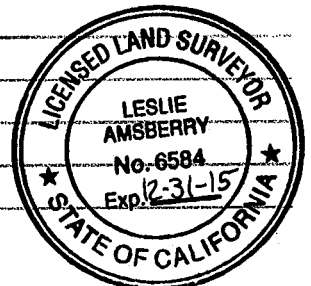

BOOK 17 CORNER RECORDS, PAGE 50

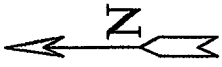

Legend

- = Found 3/4" I.Pipe LS 3475
- = Set Concrete Nail & Tag LS 3735
- x—x—x = Fence
- (R) = RECORD PER 25 PM 54

Parcel 1
25 PM 54

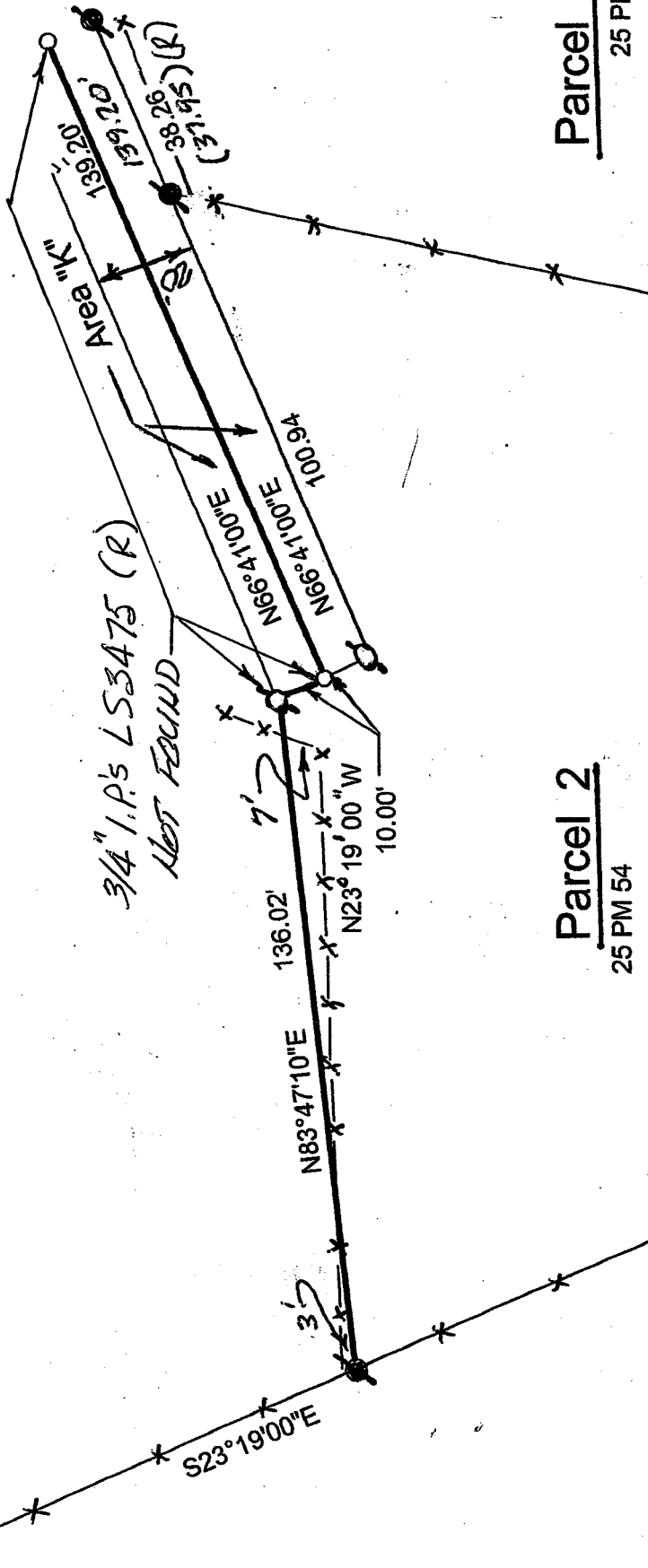

Parcel 2
25 PM 54

Parcel 3
25 PM 54