

CORNER RECORD

Document Number

20140061

City of _____

County of

PLACER

, California

Brief Legal Description LOTS 23 & 24, BLOCK IJ, BROCKWAY VISTA SUBDIVISION, D/MAPS/16 O.R.P.C.

x	
19	

SEC. 19
T. 16 N.
R. 18 E.
M.D.B. & M.

CORNER TYPE

Government Corner Control
Meander Property
Rancho Other
Date of Survey 06/27/2014

COORDINATES (OPTIONAL)

N. _____
 E. _____
Zone _____ Datum _____
Elev. _____
Vert. Datum: NGVD29 NAVD88
Meas. Units: Metric Imperial

CORNER- Left as Found Found and Tagged Established Reestablished Rebuilt

Identification and type of corner found: Evidence used to identify or procedure used to establish or reestablish the corner:

USED RECORD DIMENSIONS AND FOUND MONUMENTS OF NO RECORD IN RECORD POSITION TO REESTABLISH THE MISSING CORNERS OF LOTS 23 & 24 OF BLOCK IJ, AS SHOWN ON THE ACCOMPANYING PLAT.

A description of the physical condition of the monument as found and as set or reset:

- SET 5/8" REBAR WITH YELLOW PLASTIC CAP LS-7429 (UNLESS OTHERWISE NOTED)
 FOUND MONUMENT AS SHOWN ON PLAT
 DIMENSION POINT (NOTHING FOUND OR SET)

SURVEYOR'S STATEMENT

This Corner Record was prepared by me or under my direction in conformance with the

Land Surveyors Act on

March 31, 2015

Signed

(P.L.S.) or R.C.E. No.

7429

COUNTY SURVEYOR'S STATEMENT

This Corner Record was received _____

and examined and filed

April 29, 2015

Signed

P.L.S. or R.C.E. No.

6584

Title

County Surveyor

COUNTY SURVEYOR'S COMMENT:

THE FILING OF THIS CORNER RECORD DOES NOT CONSTITUTE AGREEMENT WITH THE LOCATION SHOWN, OR RELINQUISHMENT OF ANY PORTION OF THE RIGHT-OF-WAY FOR CUTTHROAT AVENUE AS DEDICATED ON THE MAP ENTITLED BROCKWAY VISTA SUBDIVISION, FILED IN BOOK D OF MAPS AT PAGE 16 PLACER COUNTY OFFICIAL RECORDS

PLAT OF SURVEY

LOTS 23 & 24, BLOCK IJ, BROCKWAY VISTA SUBDIVISION, AS FILED BOOK D OF MAPS AT PAGE 16, OFFICIAL RECORDS PLACER COUNTY, CALIFORNIA. A PORTION OF SECTION 19, TOWNSHIP 16 N., RANGE 18 E., M.D.B. & M.

SCALE 1" = 50' DATE OF SURVEY 6/27/2014

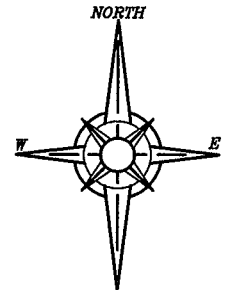

BOOK 17 CORNER RECORDS PAGE 88

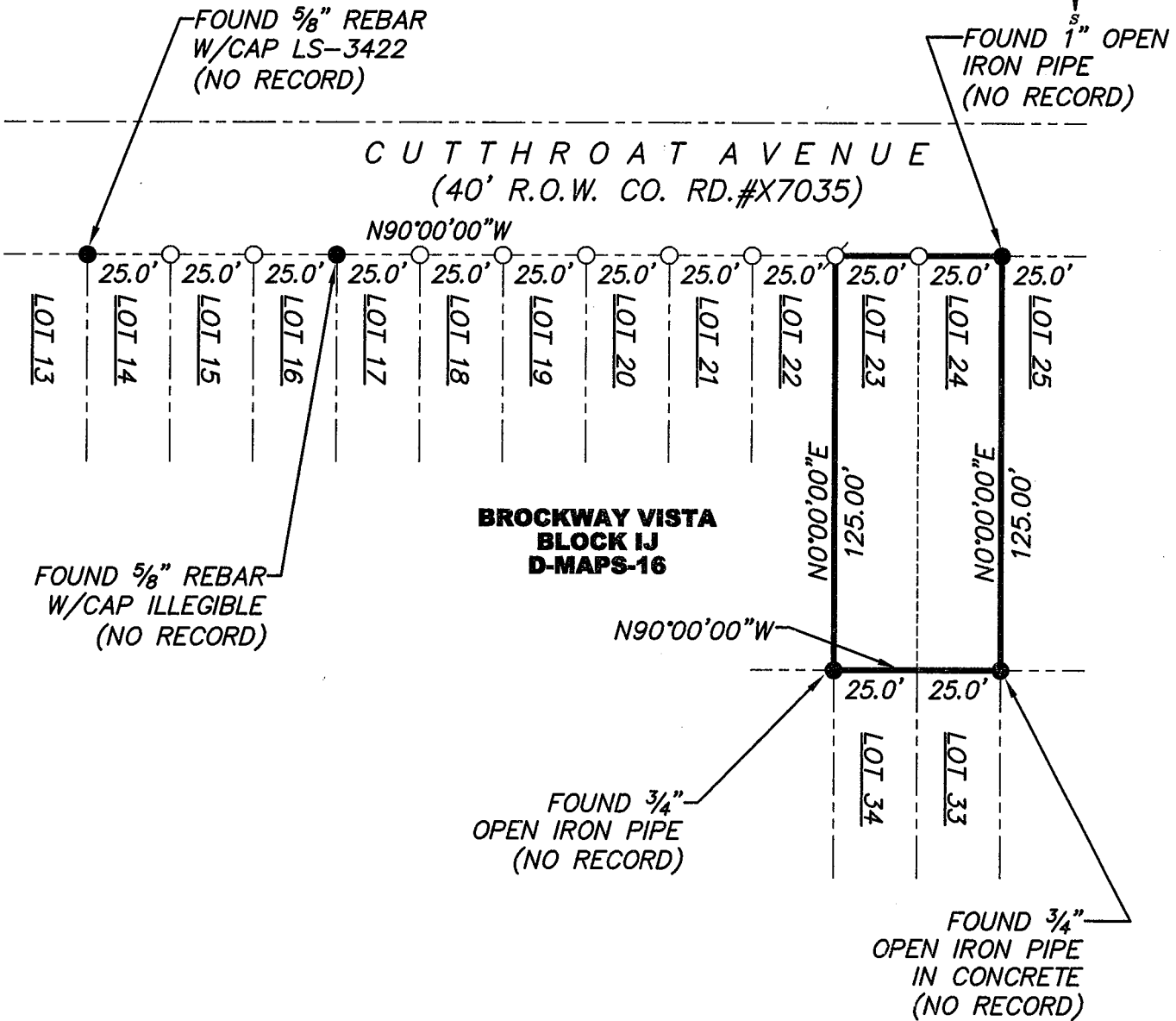

FOUND 5/8" REBAR
W/CAP ILLEGIBLE
(NO RECORD)

FOUND 5/8" REBAR
W/CAP LS-3422
(NO RECORD)

FOUND 1" OPEN
IRON PIPE
(NO RECORD)

**BROCKWAY VISTA
BLOCK IJ
D-MAPS-16**

FOUND 3/4"
OPEN IRON PIPE
(NO RECORD)

FOUND 3/4"
OPEN IRON PIPE
IN CONCRETE
(NO RECORD)

- FOUND MONUMENT AS SHOWN HEREON
- DIMENSION POINT (NOTHING FOUND OR SET)
- SET 5/8" REBAR WITH YELLOW PLASTIC CAP L.S. 7429 (UNLESS OTHERWISE NOTED)

J/N 952.55