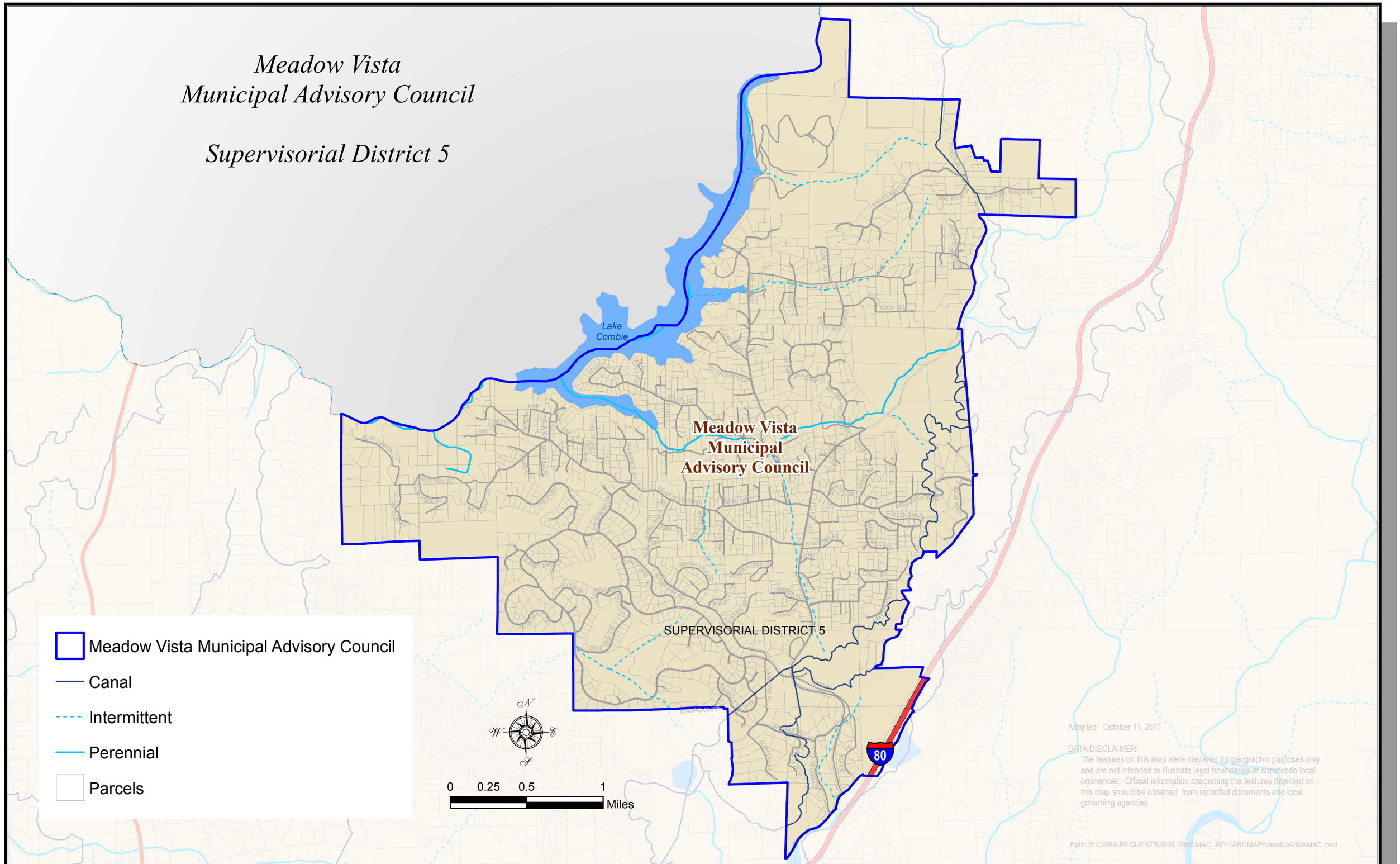
Meadow Vista
Municipal Advisory Council
Supervisorial District 5
Lake Combie
Meadow Vista
Municipal
Advisory Council
SUPERVISORIAL DISTRICT 5
80
Meadow Vista Municipal Advisory Council
Canal
Intermittent
Perennial
Parcels
N
W
E
S
0
0.25
0.5
1
Miles
Adopted: October 11, 2011
DATA DISCLAIMER:
The features on this map were prepared for geographic purposes only and are not intended to illustrate legal boundaries or supercede local ordinances. Official information concerning the features depicted on this map should be obtained from recorded documents and local governing agencies.
Path: S:\CDRA\REQUESTS\BOS_Staff\MAC_2011\ARCMAP\MeadowVistaMAC.mxd