PLACER COUNTY ORGANIZATION CHART

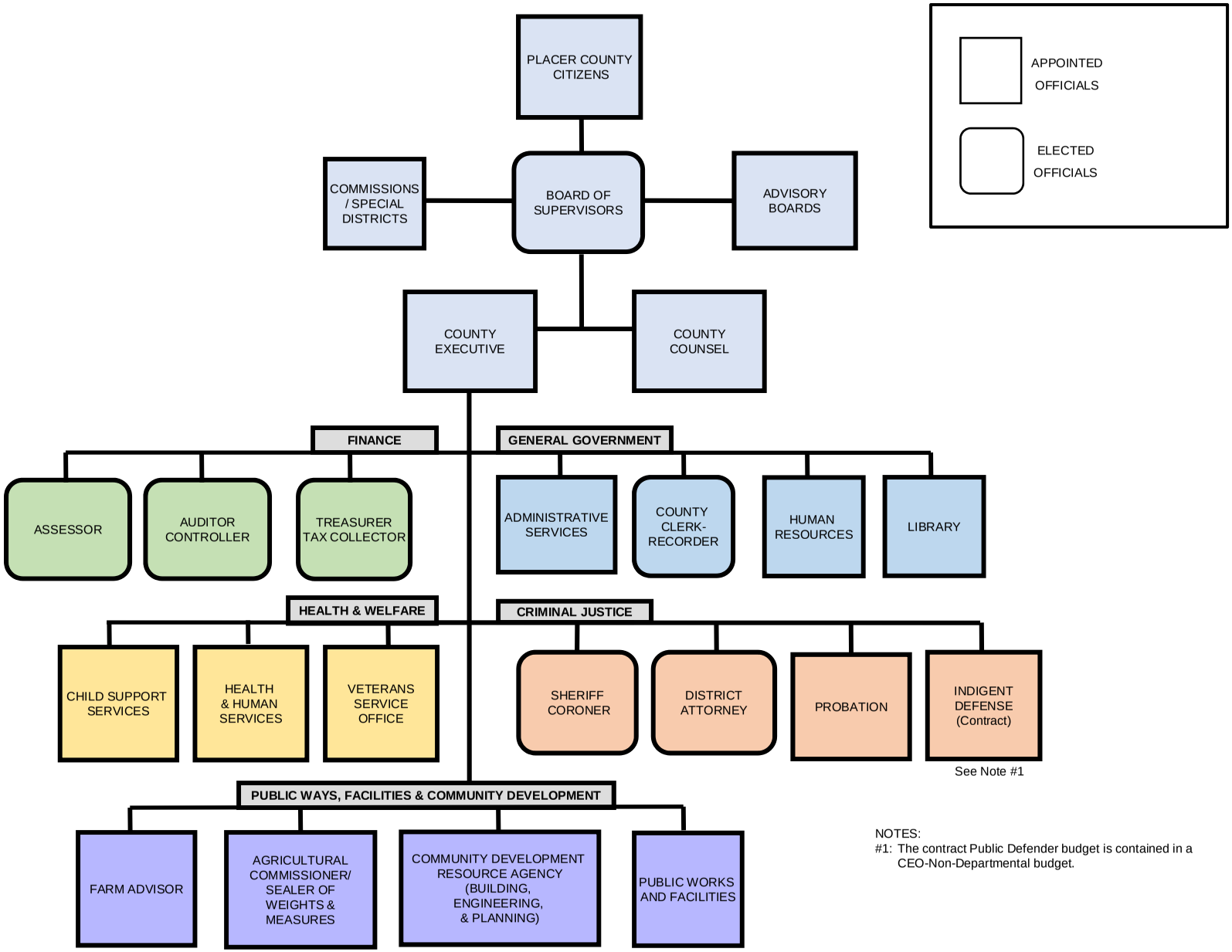

NOTES:
#1: The contract Public Defender budget is contained in a CEO-Non-Departmental budget.