MAP FOUR

Sheridan Community Plan

PROPOSED TOWNSITE PEDESTRIAN PATHWAYS

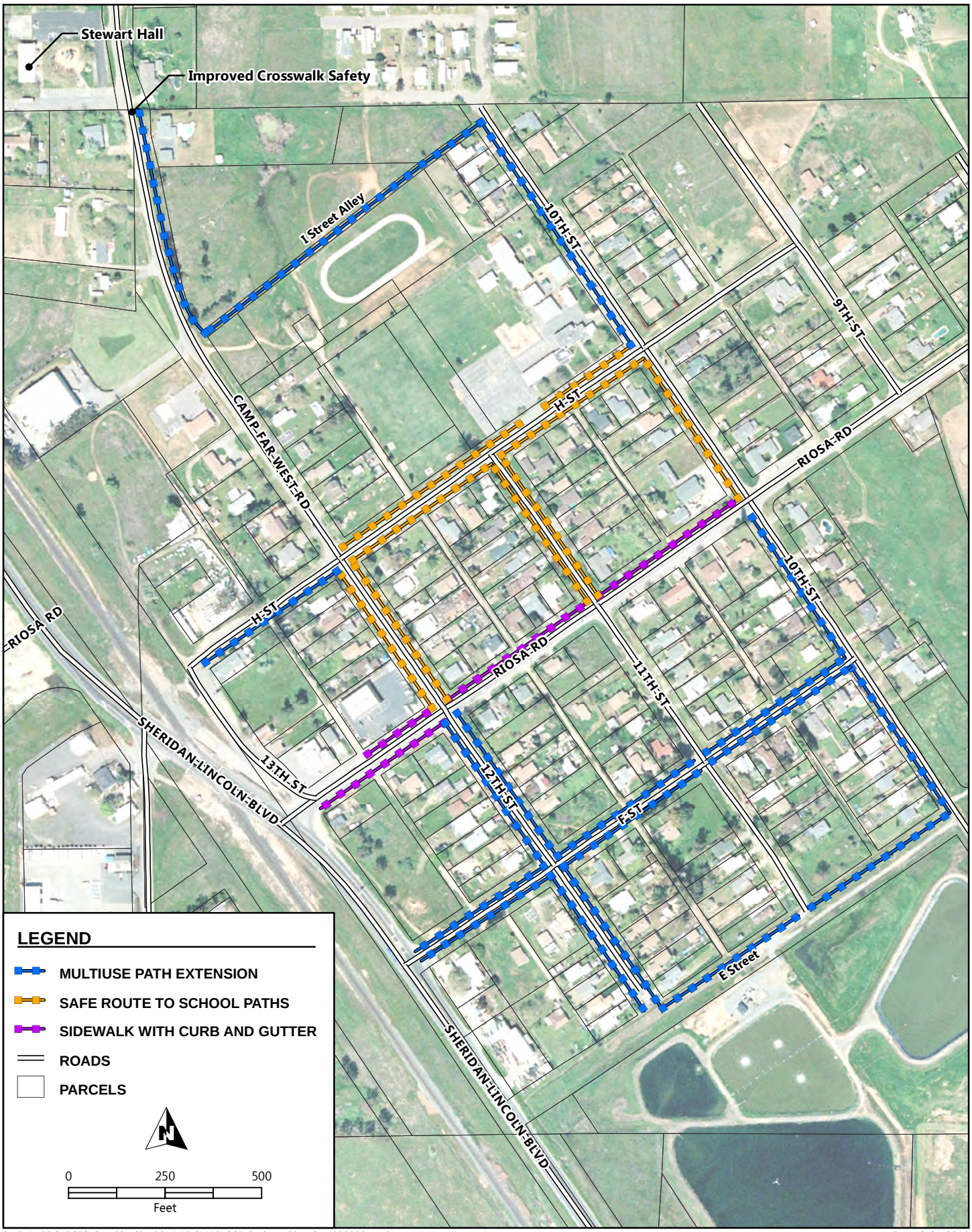

Path: L:\PROJECTS\ComPln_Sheridan\ARCMAP\SCP_PathwayPlan_Sm_130909.mxd

Date: 2/21/2014