

Farm Advisor

FARM ADVISOR APPROPRIATION SUMMARY Fiscal Year 2017-18					
ADMINISTERED BY:		FARM ADVISOR			
Appropriations	FY 2015-16 Actuals	FY 2016-17 Est / Actual	FY 2017-18 Requested Budget	FY 2017-18 Recommended Budget	YOY % Change
GENERAL FUND					
4-H Youth Development		137,356	169,234	171,696	
Farm Advisor Admin/Overhead	440,867				
Horticulture and Small Farms Program		89,747	80,572	83,034	
Livestock and Natural Resources		91,445	85,599	88,061	
Master Gardener		130,203	121,590	124,052	
Nutrition		89,848	77,393	79,855	
64100 Farm Advisor	440,867	538,599	534,388	546,698	1.50%
TOTAL ALL FUNDS	440,867	538,599	534,388	546,698	1.50%

FUNDED POSITIONS					
100-64100 Farm Advisor	3	3	3	3	
TOTAL FUNDED POSITIONS	3	3	3	3	0.00%
TOTAL ALLOCATED POSITIONS	3	3	3	3	0.00%

Mission Statement

The mission of the Farm Advisor Department (University of California Cooperative Extension or UCCE) is to serve the County through the creation, development, and application of knowledge in agriculture and natural resources; youth development; and nutrition, family, and consumer sciences.

FARM ADVISOR DEPARTMENT UC COOPERATIVE EXTENSION

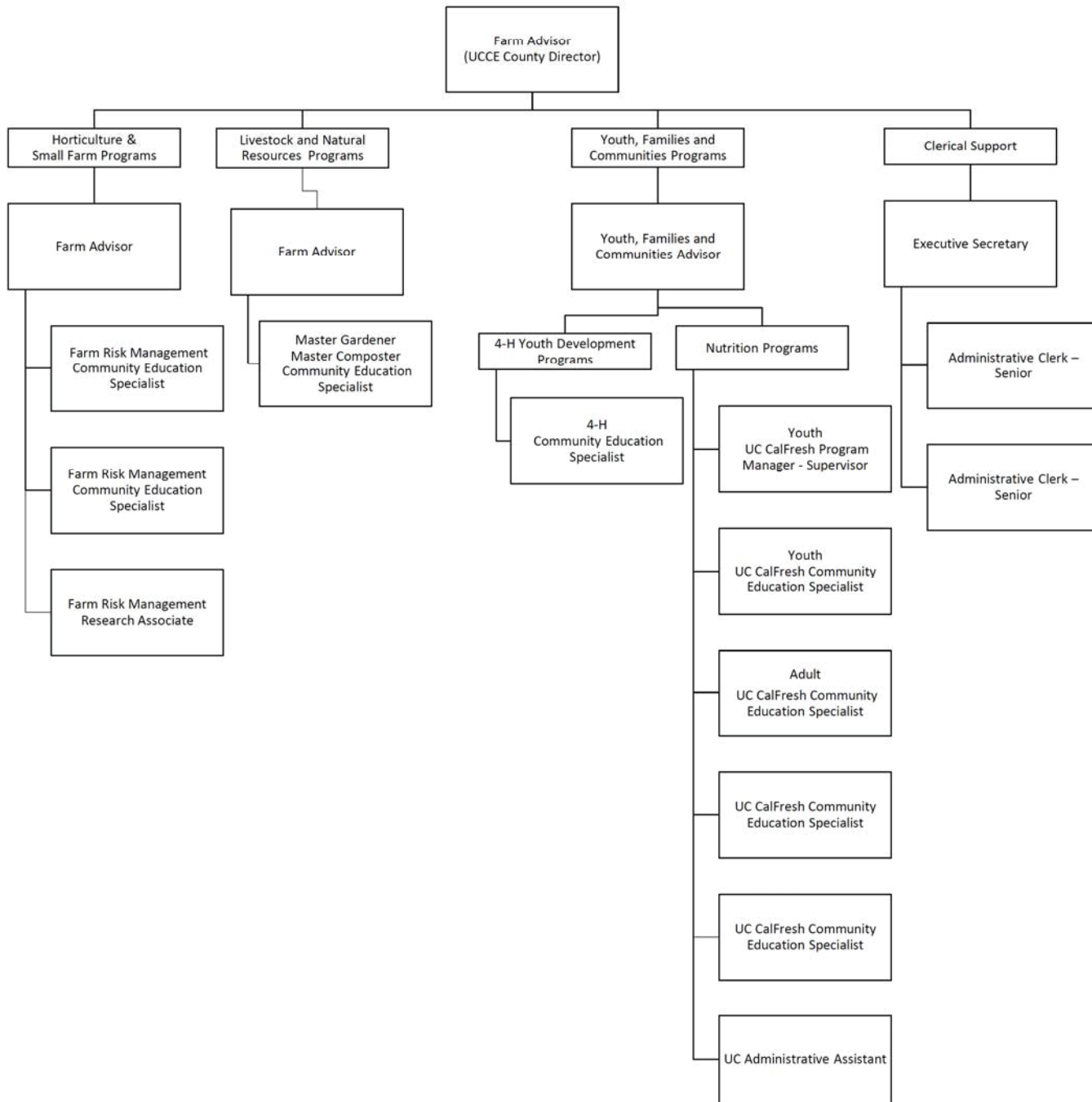

64100 – FARM ADVISOR
Community and Cultural System

Purpose: The Farm Advisor Department is a unique example of three levels of government (Placer County, UCCE, and the U.S. Department of Agriculture) partnering in the delivery of noncredit, informal educational opportunities and scientific advances in the areas of agriculture; natural resources; and family, youth, and consumer sciences. University professionals and staff provide leadership. Programs include Livestock and Natural Resources, Plant Science and Horticulture, Nutrition, 4-H Youth Development, and Master Gardeners.

FY 2017-18 Highlights: Training a new generation of farmers will be accomplished through a two-day Beginning Farmer Academy and six-week Farm Business Planning short course. Planning assistance for the implementation of next steps for a USDA inspected meat processing plant for Placer County will be provided. Nutrition education, produce tastings, garden education, and physical activity sessions will be provided by our UC CalFresh program to Placer County schools and families. The Master Gardener program will train 24 new volunteers and provide over 7,000 hours of volunteer time to assist home gardeners with questions and provide support for school gardens. The 4-H Youth Development program will provide training, incubators, and eggs for an embryology program that will reach over 4,500 youth in Placer County. A countywide Robotics project will spend six weeks building a robot and compete at a statewide competition in Davis

Major Budget Adjustment(s):

- Increase in Maintenance Services of \$19,500 for kitchen safety improvements and restroom repairs.

PBB PROGRAMS – FARM ADVISOR

4-H Youth Development - Provides non-formal educational and preventative programs aimed at helping youth develop into mature, healthy, capable, and contributing citizens. Programs emphasize building skills in inquiry, leadership, public speaking, and community service. They include: embryology, robotics, public speaking, summer camp, leadership, cooking, sewing, and animal raising to name a few. There are fourteen 4-H Community Clubs located in Placer County.

Program Cost: \$171,696

Master Gardener - Volunteers service through workshops, demonstration garden, community events, and manning a hot-line to provide Placer County residents with gardening and drought education; along with composting information. The program provides over 7,000 hours of volunteer time to serve Placer County home gardeners. The Master Gardener Coordinator manages the Senior Community Garden.

Program Cost: \$124,052

Nutrition - UC CalFresh provides nutrition education, physical activity, gardening experience, and produce tasting to low-income schools and CalFresh eligible families. UC Cal Fresh provides nutrition education and produce tasting to low-income adults in a variety of settings. Two health fairs are held at schools to promote nutrition, healthy living, and physical activity.

Program Cost: \$79,855

Horticulture and Small Farms Program - Provides training for beginning and experienced small farmers on production, marketing, business planning, risk management, food safety, soils, integrated pest management short courses, field days and workshops. The program helps maintain the Foothill Farming website and Facebook page to provide information and a calendar of workshops for beginning and experienced small farmers.

Program Cost: \$83,034

Livestock and Natural Resources - Provides training for beginning and experienced ranchers on grazing management, livestock husbandry, marketing, business planning, grazing planning, soils, risk management and Grazing and Multi-Species Grazing Academies. Program delivery is accomplished through workshops, field days, short courses, farm calls, and group pasture walks. Planning assistance is provided for the development of a business plan for a USDA inspected meat processing plant for Placer County.

Program Cost: \$88,061

Budget Unit **General Fund - 100**
 Function Education
 Activity Farm Advisor - 64100

Detail by Revenue Category and Expenditure Object	2015-16 Final Actuals	2016-17 Estimated	2017-18 Recommended	2017-18 Adopted by the Board of Supervisors
1	2	3	4	5
Revenue				
Intergovernmental Revenue				
7292 Aid from Other Governmental Agencies	\$ 4,500	\$ 4,500	\$ 4,500	\$
Total Intergovernmental Revenue	\$ 4,500	\$ 4,500	\$ 4,500	\$
Total Revenue	\$ 4,500	\$ 4,500	\$ 4,500	\$
Expenditures / Appropriations				
Salaries & Benefits				
1002 Salaries and Wages	\$ 148,267	\$ 152,546	\$ 154,912	\$
1003 Extra Help		5,092	5,090	
1010 Cafeteria Plans (Non-PERS)	8,896	9,153	9,295	
1011 Salary Savings		(1,296)	(1,295)	
1300 P.E.R.S.	34,065	37,273	38,858	
1301 F.I.C.A.	11,483	11,999	12,253	
1303 Other Postemployment Benefits (OPEB)	16,847	16,193	16,170	
1310 Employee Group Ins	40,135	40,182	36,369	
1315 Workers Comp Insurance	146	790	146	
1320 Retired Employee Grp Ins	25,988	32,835	26,675	
Total Salaries & Benefits	\$ 285,827	\$ 304,767	\$ 298,473	\$
Services & Supplies				
2051 Communication Services - Telephone	\$ 11,485	\$ 13,147	\$ 12,500	\$
2140 Gen Liability Ins	472	652	610	
2290 Maintenance - Equipment	2,734	2,831	2,800	
2310 Employee Benefits Systems	4,153	4,806	4,635	
2404 Maintenance Services		17,743	39,845	
2406 Maintenance - Janitorial		16,000	16,000	
2415 Campus Services-PCGC	10,804	11,988	13,610	
2511 Printing	4,367	8,232	8,230	
2522 Other Supplies	3,176	3,000	3,000	
2523 Office Supplies & Exp	15,006	18,000	18,000	
2524 Postage	2,285	2,545	2,545	
2555 Prof/Spec Svcs - Purchased	33,508	39,750	39,750	
2568 MIS - Services	11,315	12,295	11,965	
2709 Countywide System Charges	1,823	1,877	2,035	
2840 Special Dept Expense	1,471	3,200	3,380	
2931 Travel & Transportation	10,433	11,000	11,000	
2941 County Vehicle Mileage	3,184	3,000	3,000	
2965 Utilities		10,000	8,400	
Total Services & Supplies	\$ 116,216	\$ 180,066	\$ 201,305	\$
Other Charges				
3551 Transfer Out A-87 Costs	\$ 11,460	\$ 25,866	\$ 19,020	\$
Total Other Charges	\$ 11,460	\$ 25,866	\$ 19,020	\$
Other Financing Uses				
3778 Operating Transfer Out - Capital Imprvmt	\$	\$ 27,900	\$ 27,900	\$
Total Other Financing Uses	\$	\$ 27,900	\$ 27,900	\$
Intrafund Transfers Out				
5404 I/T-OUT Maintenance - Services	\$ 6,682	\$	\$	\$
5406 I/T-OUT Maintenance - Janitorial	13,092			
5965 I/T-OUT Utilities	7,592			
Total Intrafund Transfers Out	\$ 27,366	\$	\$	\$
Total Expenditures / Appropriations	\$ 440,869	\$ 538,599	\$ 546,698	\$
Net Cost	\$ 436,369	\$ 534,099	\$ 542,198	\$