Map Document: (F:\2003-121_Dry_Creek\2003\Nov\Figures\Figure_2-10_WQ Locations.mxd)
11/13/2003 -- 3:40:37 PM

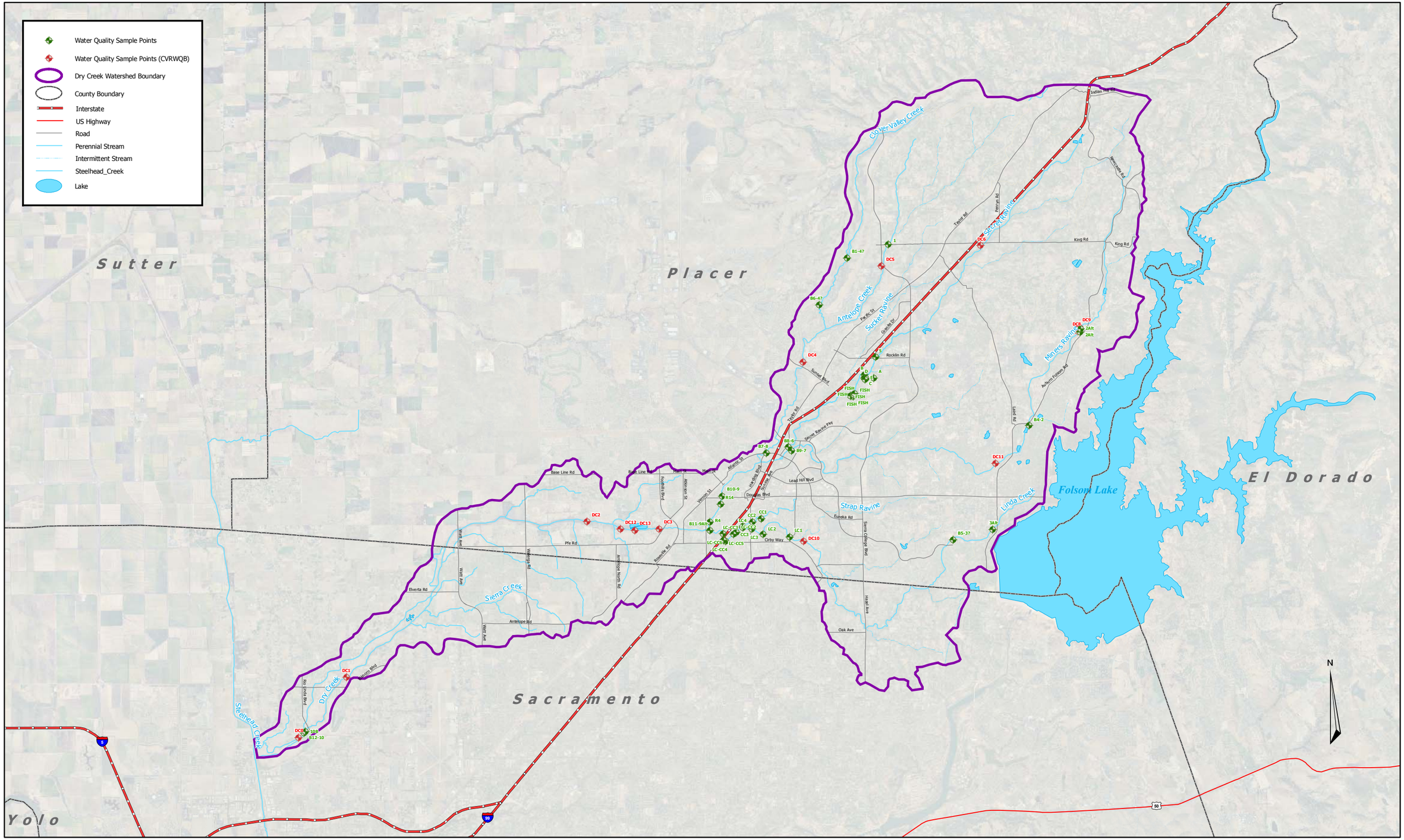

Source: Watershed Boundary - ECORP 2003; Water Quality Data-CVRWQB/Dry Creek Conservancy 2003. RTobys

Dry Creek Watershed Coordinated Resource Management Plan

ECORP Consulting, Inc.
ENVIRONMENTAL CONSULTANTS

0 1 2 4 6 8 Miles

Figure 2.10
Water Quality Sample Locations Map