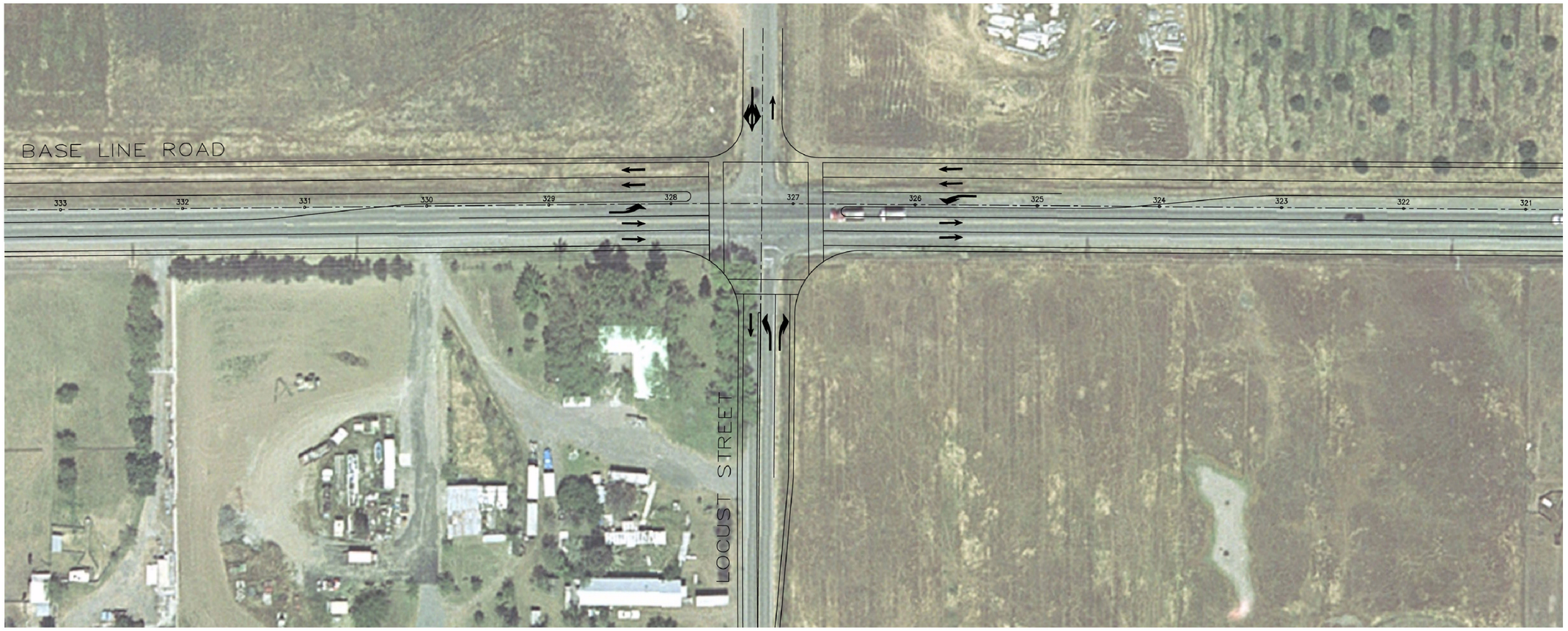

N

Source: MacKay & Somps Inc., 2006 / Quad Knopf, 3/2/2006

Quad Knopf

PLACER VINEYARDS SPECIFIC PLAN

PRELIMINARY INTERSECTION CONFIGURATION - BASELINE ROAD / LOCUST STREET

Figure 3-8C

Job No.: 97218