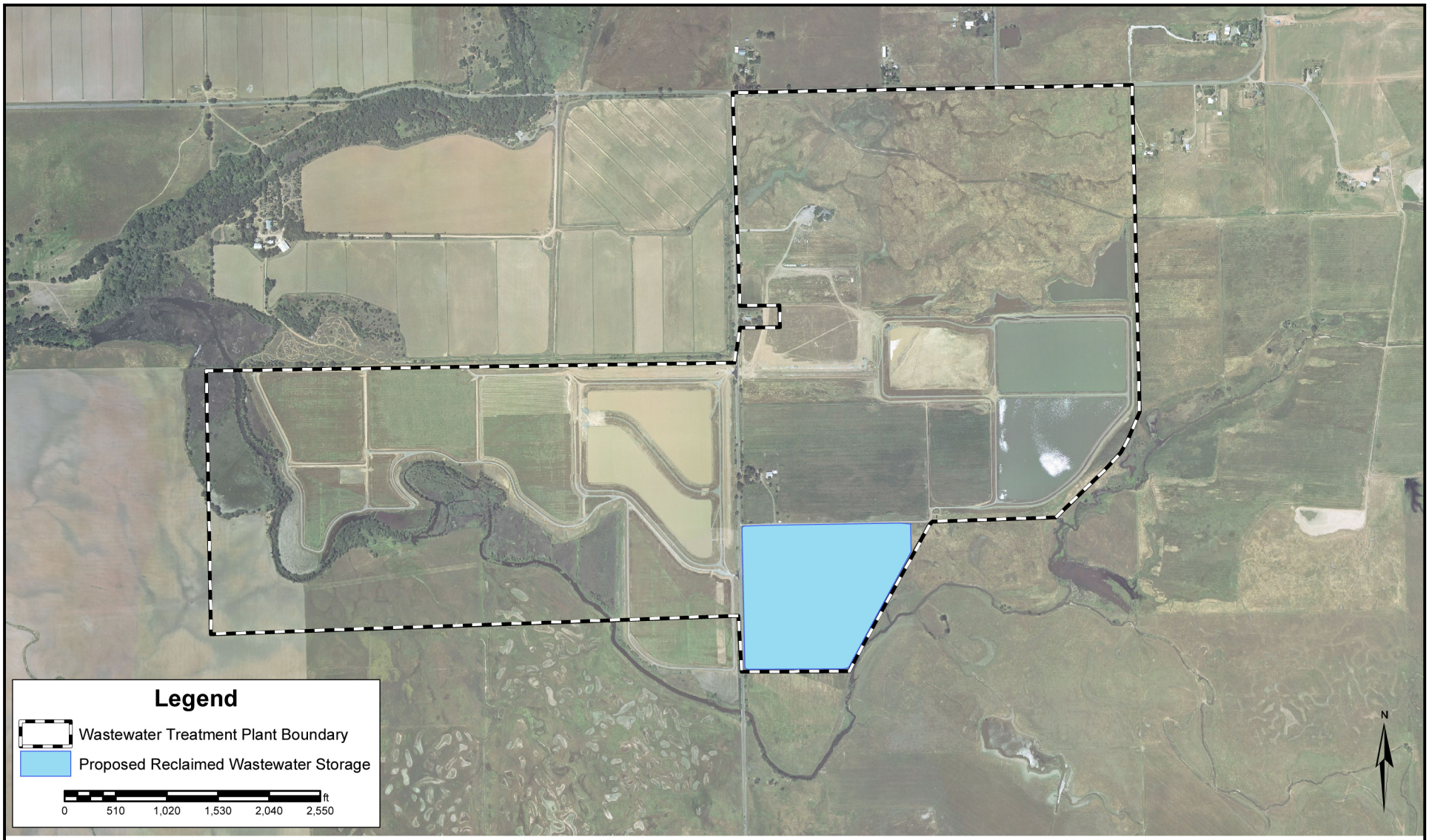

Source: City of Lincoln, Community Development Dept., 2005 / MSN TerraServer, 2005 / Quad Knopf, 2005

Quad Knopf

PLACER VINEYARDS SPECIFIC PLAN

OFFSITE INFRASTRUCTURE - LINCOLN WWTP

Figure 3-9

Job No.: 97218