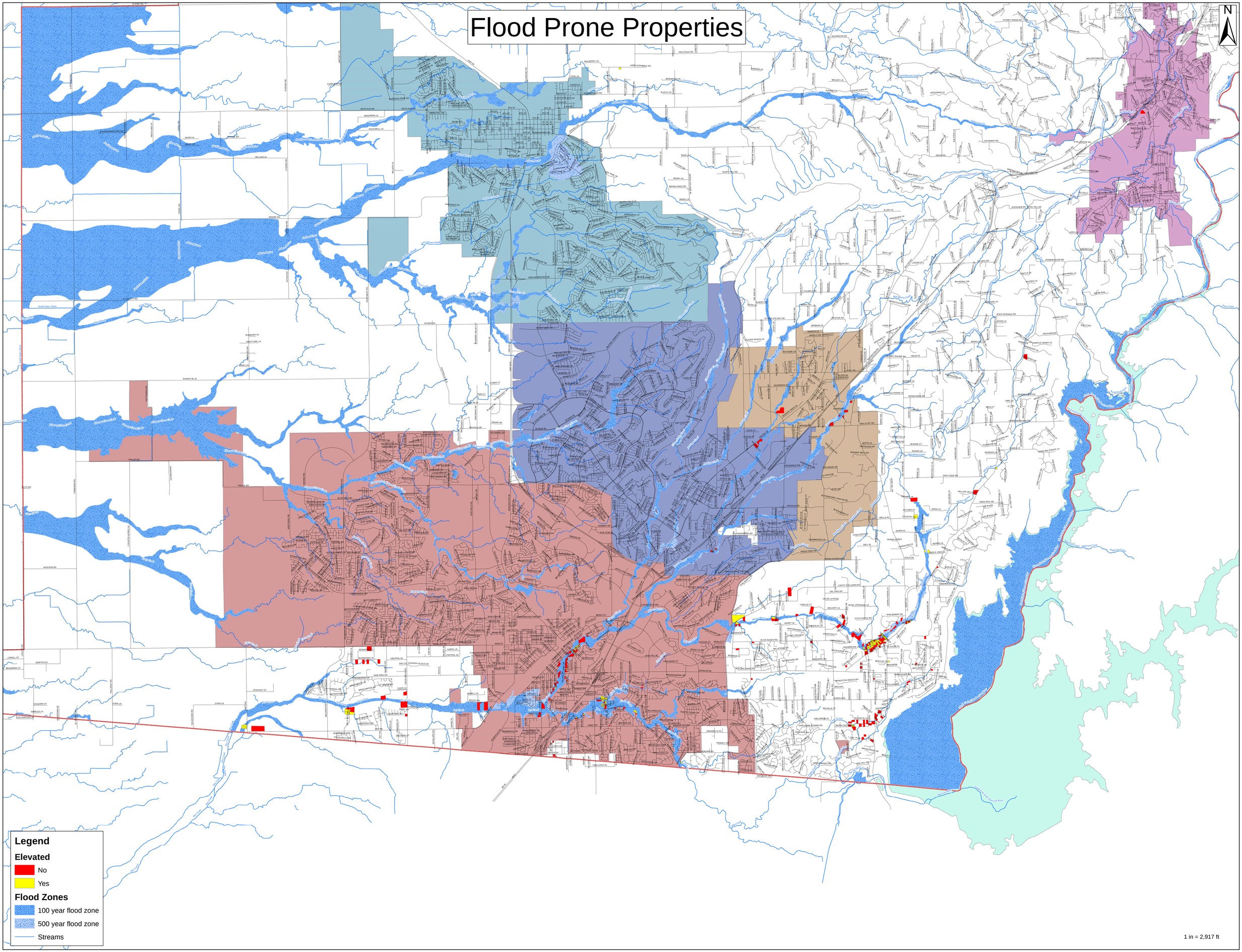Flood Prone Properties